

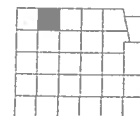

R-58-W



1. Anderson, Jerome 5

1. Johnson, Kelly 5

Aerial Map

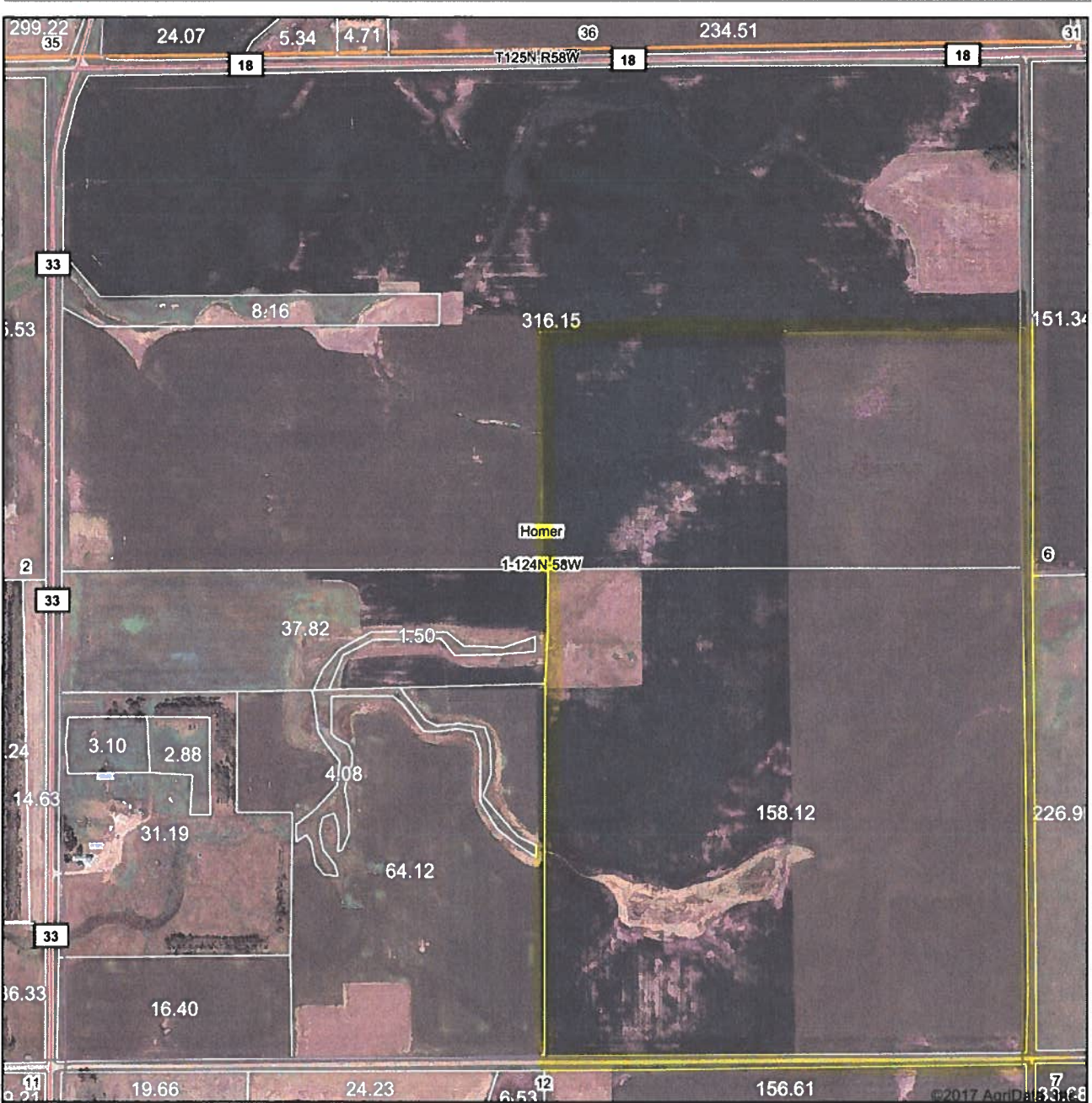

Field borders provided by Farm Service Agency as of 5/21/2008.

TRACT 2



United States
Department of
Agriculture

Marshall County, South Dakota



Common Land Unit  Tract Boundary
 Cropland  PLSS
 CRP

Wetland Determination Identifiers

- Restricted Use
- ▽ Limited Restrictions
- Exempt from Conservation
- Compliance Provisions

United States Department of Agriculture (USDA) Farm Service Agency (FSA) maps are for FSA Program administration only. This map does not represent a legal survey or reflect actual ownership; rather it depicts the information provided directly from the producer and/or National Agricultural Imagery Program (NAIP) imagery. The producer accepts the data 'as is' and assumes all risks associated with its use. USDA-FSA assumes no responsibility for actual or consequential Programs. Wetland identifiers do not represent the size, shape, or specific determination of the area. Refer boundaries and determinations or contact USDA Natural Resources Conservation Service (NRCS).

2018 Program Year

Map Created November 06, 2017

Farm 5056

1-124N-58W

TRACT 2

Soils Map

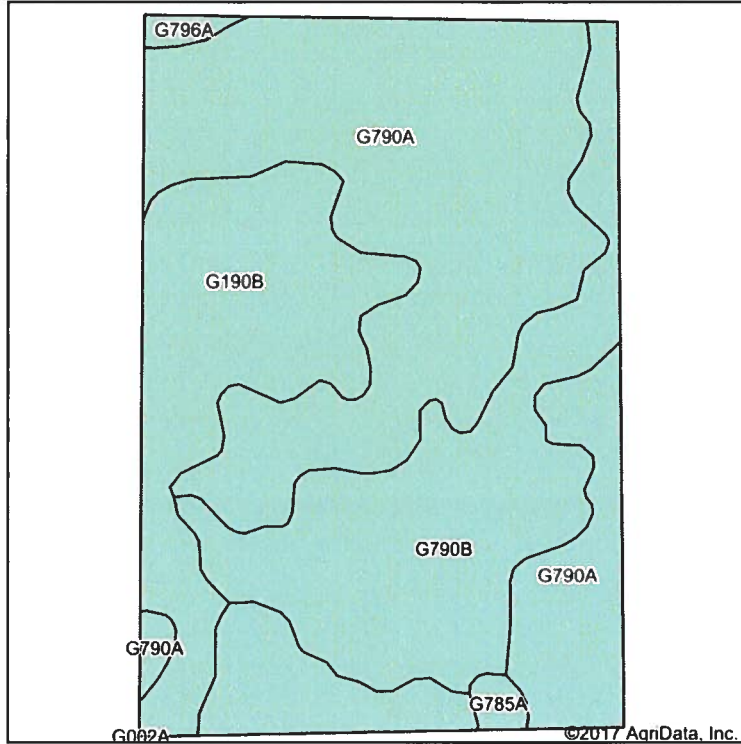

Soils data provided by USDA and NRCS.

©2017 AgriData, Inc.

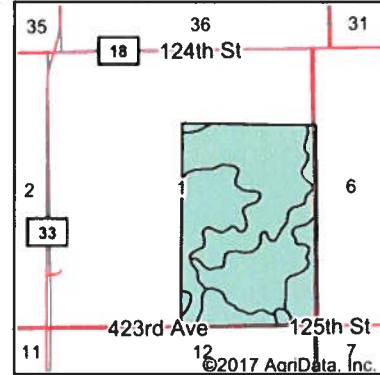

State: **South Dakota**
 County: **Day**
 Location: **1-124N-58W**
 Township: **Homer**
 Acres: **240.31**
 Date: **12/3/2017**



Area Symbol: SD037, Soil Area Version: 22

Code	Soil Description	Acres	Percent of field	Non-Irr Class *c	Productivity Index	Soybeans	Corn
G790A	Kranzburg-Brookings silt loams, 0 to 2 percent slopes	128.35	53.4%	IIC	91		38
G790B	Kranzburg-Brookings silt loams, 2 to 6 percent slopes	60.04	25.0%	IIE	86	21	56
G190B	Forman-Buse-Aastad loams, 1 to 6 percent slopes	48.37	20.1%	IIE	79	1	1
G785A	Cubden-Tonka silty clay loams, 0 to 2 percent slopes	1.89	0.8%	IIE	69	10	31
G796A	Kranzburg-Cresbard silt loams, 0 to 2 percent slopes	1.66	0.7%	IIC	81		50
Weighted Average					87.1	5.5	35.1

*c: Using Capabilities Class Dominant Condition Aggregation Method

Soils data provided by USDA and NRCS

TRACT 2

Topography Map

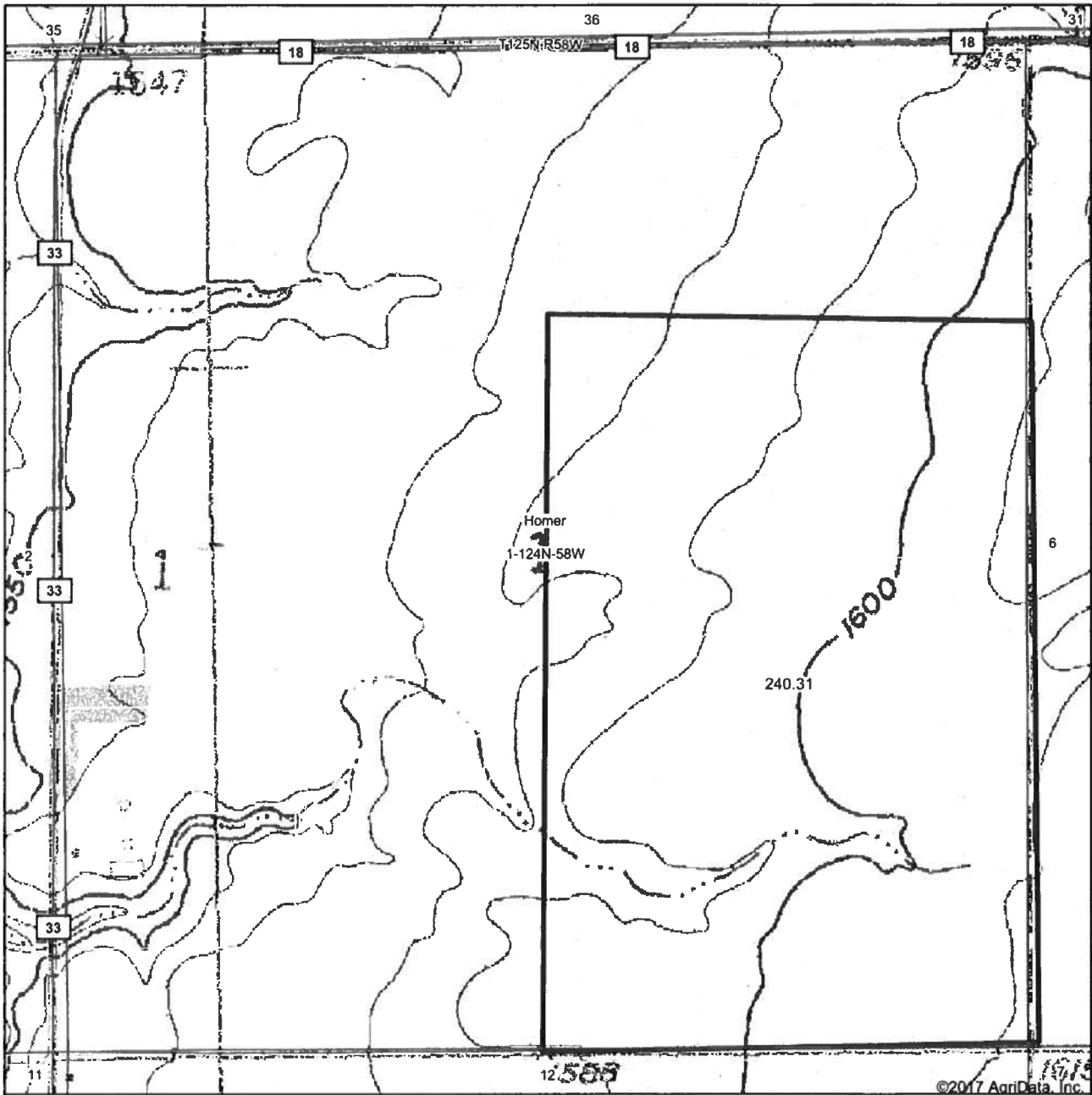

map center: 45° 34' 49.82, -97° 44' 35.59

0ft 843ft 1686ft

Maps Provided By:
surety
OUR VISION. OUR PASSION.
© AgriData, Inc. 2017 www.AgridataInc.com

1-124N-58W
Day County
South Dakota



12/3/2017

Field borders provided by Farm Service Agency as of 5/21/2008.

TRACT 2

South Dakota
Marshall
Report ID: FSA-156EZ

U.S. Department of Agriculture
Farm Service Agency
Abbreviated 156 Farm Record

FARM: 5056
Prepared: 12/8/17 9:25 AM
Crop Year: 2018
Page: 1 of 1

DISCLAIMER: This is data extracted from the web farm database. Because of potential messaging failures in MIDAS, this data is not guaranteed to be an accurate and complete representation of data contained in the MIDAS system, which is the system of record for Farm Records.

Operator Name [REDACTED] Farm Identifier 2016 In-transfer Day Co Recon Number

Farms Associated with Operator:
[REDACTED]

CRP Contract Number(s): 11159B

Farmland	Cropland	DCP Cropland	WBP	WRP/EWP	CRP Cropland	GRP	Farm Status	Number of Tracts
236.34	236.34	236.34	0.0	0.0	6.94	0.0	Active	1
State Conservation	Other Conservation	Effective DCP Cropland	Double Cropped	MPL/FWP	Native Sod			
0.0	0.0	229.4	0.0	0.0	0.0			

ARC/PLC			
ARC-IC NONE	ARC-CO CORN , SOYBN	PLC NONE	PLC-Default NONE

Crop	Base Acreage	CTAP Tran Yield	PLC Yield	CCC-505 CRP Reduction
WHEAT	0.0		0	6.92
CORN	114.32		136	0.0
SOYBEANS	115.08		37	0.0
Total Base Acres:	229.4			

Tract Number: 5230 Description: S1/2NE; SE-1-124-58

BIA Range Unit Number:

HEL Status: NHEL: no agricultural commodity planted on undetermined fields

Wetland Status: Tract contains a wetland or farmed wetland

WL Violations: None

Farmland	Cropland	DCP Cropland	WBP	WRP/EWP	CRP Cropland	GRP
236.34	236.34	236.34	0.0	0.0	6.94	0.0
State Conservation	Other Conservation	Effective DCP Cropland	Double Cropped	MPL/FWP	Native Sod	
0.0	0.0	229.4	0.0	0.0	0.0	

Crop	Base Acreage	CTAP Tran Yield	PLC Yield	CCC-505 CRP Reduction
WHEAT	0.0		0	6.92
CORN	114.32		136	0.0
SOYBEANS	115.08		37	0.0
Total Base Acres:	229.4			

Owners: LINDA ROBERTS

Other Producers: [REDACTED]

TRACT 2

NOT TO SCALE

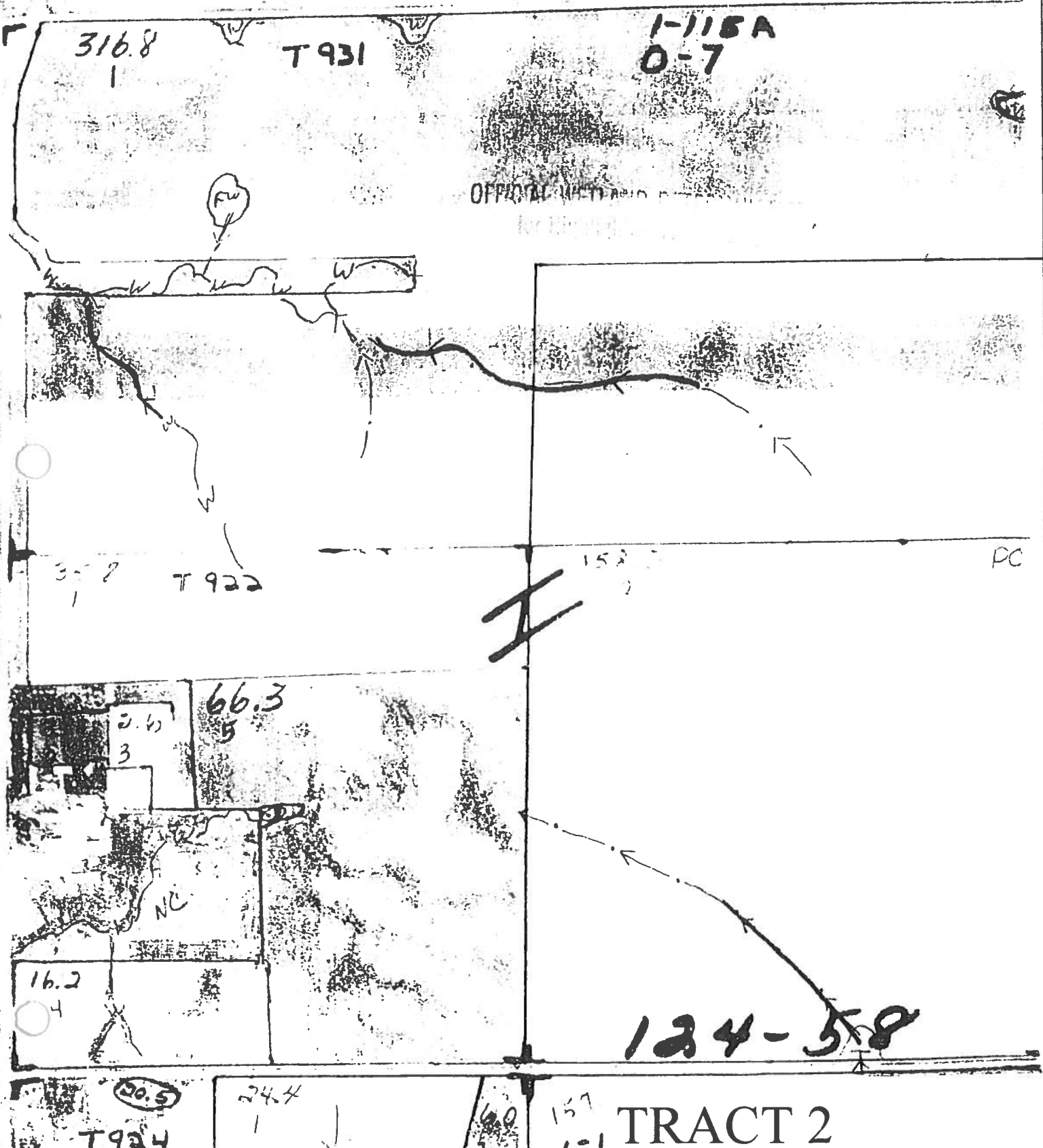



United States
Department of
Agriculture

Marshall County, South Dakota

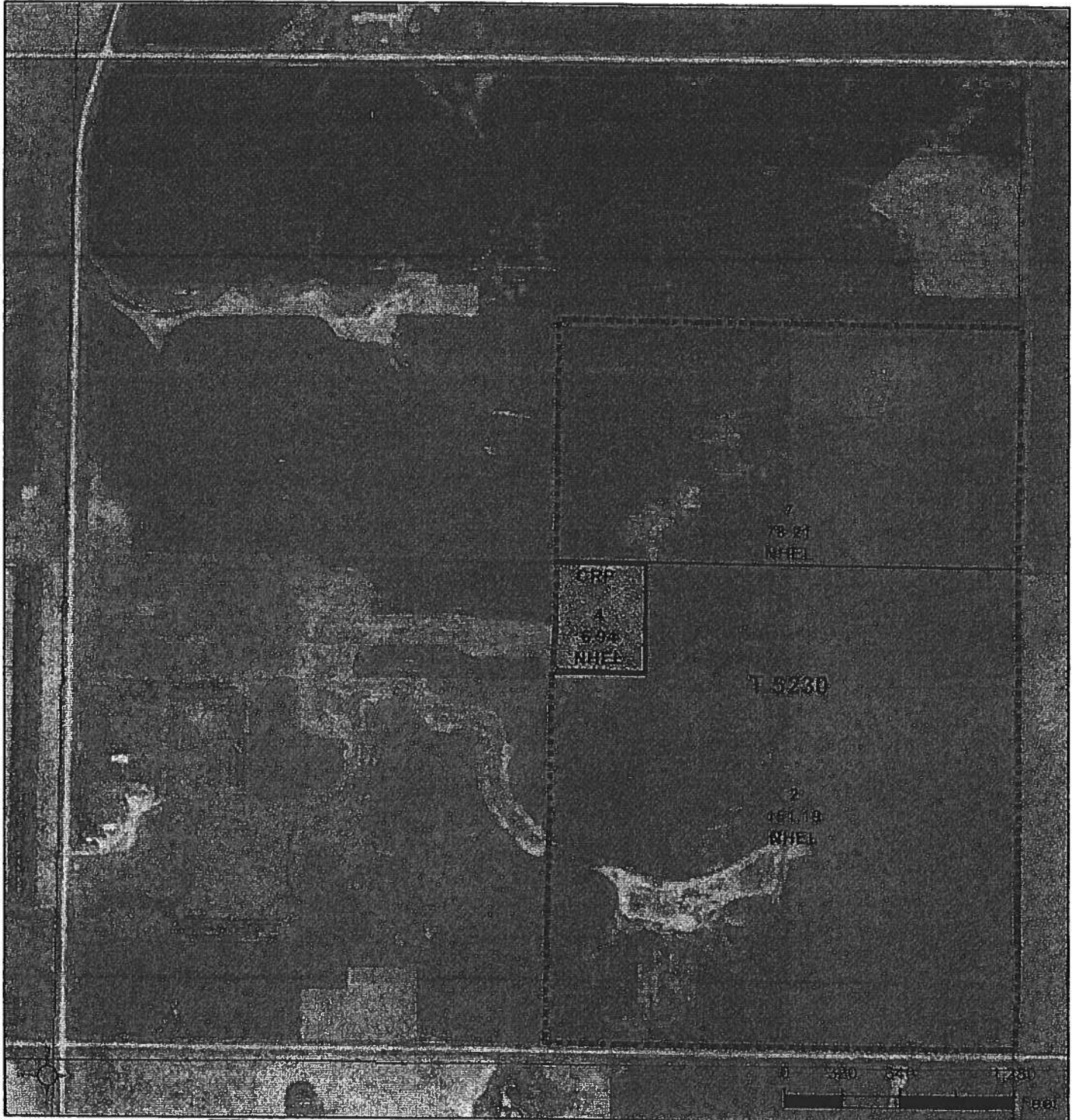

Common Land Unit

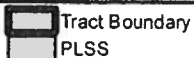

Wetland Determination

- Restricted Use
- ▽ Limited Restrictions
- Exempt from Conservation
- Compliance Provisions

United States Department of Agriculture (USDA) Farm Service Agency (FSA) maps are for FSA Program ownership; rather it depicts the information provided directly from the producer and/or National Agriculture assumes all risks associated with its use. USDA-FSA assumes no responsibility for actual or consequential Programs. Wetland identifiers do not represent the size, shape, or specific determination of the area. Re boundaries and determinations or contact USDA Natural Resources Conservation Service (NRCS)

2017 Program Year

Map Created February 17, 2017

Farm 5056

1-124N-58W

TRACT 2

**HIGHLY ERODIBLE LAND AND W
CONSERVATION DETERMINA**

4. Name of USDA Agency or Person Requesting

2. Date of Request

11/8/93

3. County

Day

No.

6. Is soil survey now available for making a highly

7. Are there highly erodible soil map units on this farm? Yes ☐ No ☐

8. List highly erodible fields that, according to ASCS records, were used to produce an agricultural commodity in any crop year during 1981-1985.

9. List highly erodible fields that have been or will be converted for the production of agricultural commodities and, according to ASCS records, were not used for this purpose in any crop year during 1981-1985; and were not enrolled in a USDA set-aside or diversion program.

10. This Highly Erodible Land determination was completed in the: Office ☐ Field ☐

FIELD NO.(s)

TOTAL ACRES

SECTION II - WETLAND

11. Are there hydric soils on this farm? Yes ☒ No ☐

12. Wetlands (W), including abandoned wetlands, or Farmed Wetlands (FW) or Farmed Wetlands Pasture (FWP). Wetlands may be farmed under natural conditions. Farmed Wetlands and Farmed Wetlands Pasture may be farmed and maintained in the same manner as they were prior to December 23, 1985, as long as they are not abandoned.

FIELD NO.(s)

TOTAL ACRES

See Remarks and
attached map

13. Prior Converted Cropland (PC). Wetlands that were converted prior to December 23, 1985. The use, management, drainage, and alteration of prior converted cropland (PC) are not subject to the wetland conservation provisions unless the area reverts to wetland as a result of abandonment.

14. Artificial Wetlands (AW). Artificial wetlands includes irrigation-induced wetlands. These wetlands are not subject to the wetland conservation provisions.

15. Minimal Effect Wetlands (MW). These wetlands are to be farmed according to the minimal-effect agreement signed at the time the minimal-effect determination was made.

16. Mitigation Wetlands (MIW). Wetlands on which a person is actively mitigating a frequently cropped area or a wetland converted between December 23, 1985 and November 28, 1990.

17. Restoration with Violation (RVW-year). A restored wetland that was in violation as a result of conversion after November 28, 1990, or the planting of an agricultural commodity or forage crop.

18. Restoration without Violation (RSW). A restored wetland converted between December 23, 1985 and November 28, 1990, on which an agricultural commodity has not been planted.

19. Replacement Wetlands (RPW). Wetlands which are converted for purposes other than to increase production, where the wetland values are being replaced at a second site.

20. Good Faith Wetlands (GFW+year). Wetlands on which ASCS has determined a violation to be in good faith and the wetland has been restored.

21. Converted Wetlands (CW). Wetlands converted after December 23, 1985 and prior to November 28, 1990. In any year that an agricultural commodity is planted on these Converted Wetlands, you will be ineligible for USDA benefits.

22. Converted Wetland (CW+year). Wetlands converted after November 28, 1990. You will be ineligible for USDA program benefits until this wetland is restored.

23. Converted Wetland Non-Agricultural use (CWNA). Wetlands that are converted for trees, fish production, shrubs, cranberries, vineyards or building and road construction.

24. Converted Wetland Technical Error (CWTE). Wetlands that were converted as a result of incorrect determination by SCS.

25. The planned alteration measures on wetlands in fields see attached map are considered maintenance and are in compliance with FSA.

26. The planned alteration measures on wetlands in fields _____ are not considered to be maintenance and if installed will cause the area to become a Converted Wetland (CW). See Item 22 for information on CW+year.

27. The wetland determination was completed in the office ☒ field ☒ and was delivered ☐ mailed ☒ to the person on 11/9/93.

28. Remarks. Existing ditches as indicated by producer may be maintained as stated and shown on FINAL WETLAND DETERMINATION dated 11/9/93. Areas marked as natural drainage cannot be maintained as ditches.

29. I certify that the above determination is correct and adequate for use in determining eligibility for USDA program benefits, and that wetland hydrology, hydric soils, and hydrophytic vegetation under normal circumstances exist on all areas outlined as Wetlands, Farmed Wetlands, and Farmed Wetlands Pasture.

30. Signature of SCS District Conservationist

Terry Nordquist / CL

31. Date

11/9/93

CRP-1 (10-22-15)	U.S. DEPARTMENT OF AGRICULTURE Commodity Credit Corporation	1. ST & CO CODE & ADMIN LOCATION 46 691	2. SIGN-UP NUMBER 32
CONSERVATION RESERVE PROGRAM CONTRACT		3. CONTRACT NUMBER 11159B	4. ACRES FOR ENROLLMENT 6.94
7A. COUNTY OFFICE ADDRESS (Include Zip Code) MARSHALL COUNTY FARM SERVICE AGENCY PO BOX 420 BRITTON, SD 57430-0420		5. FARM NUMBER 5056	6. TRACT NUMBER(S) 5230
7B. TELEPHONE NUMBER (Include Area Code): (605) 448-5921		8. OFFER (Select one) GENERAL <input type="checkbox"/> ENVIRONMENTAL PRIORITY <input checked="" type="checkbox"/>	9. CONTRACT PERIOD FROM (MM-DD-YYYY) 05-01-2015 TO (MM-DD-YYYY) 09-30-2016

THIS CONTRACT is entered into between the Commodity Credit Corporation (referred to as "CCC") and the undersigned owners, operators, or tenants (referred to as "the Participant"). The Participant agrees to place the designated acreage into the Conservation Reserve Program ("CRP") or other use set by CCC for the stipulated contract period from the date the Contract is executed by the CCC. The Participant also agrees to implement on such designated acreage the Conservation Plan developed for such acreage and approved by the CCC and the Participant. Additionally, the Participant and CCC agree to comply with the terms and conditions contained in this Contract, including the Appendix to this Contract, entitled Appendix to CRP-1, Conservation Reserve Program Contract (referred to as "Appendix"). By signing below, the Participant acknowledges that a copy of the Appendix for the applicable sign-up period has been provided to such person. Such person also agrees to pay such liquidated damages in an amount specified in the Appendix if the Participant withdraws prior to CCC acceptance or rejection. The terms and conditions of this contract are contained in this Form CRP-1 and in the CRP-1 Appendix and any addendum thereto. BY SIGNING THIS CONTRACT PRODUCERS ACKNOWLEDGE RECEIPT OF THE FOLLOWING FORMS: CRP-1; CRP-1 Appendix and any addendum thereto; CRP-2; CRP-2C; or CRP-2G.

10A. Rental Rate Per Acre	\$ 85.01	11. Identification of CRP Land (See Page 2 for additional space)				
10B. Annual Contract Payment	\$ 597	A. Tract No	B. Field No	C. Practice No	D. Acres	E. Total Estimated Cost Share
10C. First Year Payment	\$	5230	4	CP18C	6.94	\$ 209
(Item 10C applicable only to continuous signup when the first year payment is prorated.)						

12. PARTICIPANTS (If more than three individuals are signing, see Page 3.)

12A. PARTICIPANT'S NAME AND ADDRESS (Zip Code) LINDA ROBERTS C/O BUREAU LAND COMPANY LLC PO BOX 36 BRITTON, SD 57262-0036	(2) SHARE 100.00%	(3) SIGNATURE <i>Linda Roberts</i>	(4) DATE (MM-DD-YYYY) 7/15/2016
12B. PARTICIPANT'S NAME AND ADDRESS (Zip Code)	(2) SHARE %	(3) SIGNATURE	(4) DATE (MM-DD-YYYY)
12C. PARTICIPANT'S NAME AND ADDRESS (Zip Code)	(2) SHARE %	(3) SIGNATURE	(4) DATE (MM-DD-YYYY)

13. CCC USE ONLY	A. SIGNATURE OF CCC REPRESENTATIVE <i>Colleen Lund</i>	B. DATE (MM-DD-YYYY) 7/25/16
------------------	---	---------------------------------

NOTE: The following statement is made in accordance with the Privacy Act of 1974 (5 USC 552a - as amended). The authority for requesting the information identified on this form is 7 CFR Part 1410, the Commodity Credit Corporation Charter Act (15 U.S.C. 714 et seq.), the Food Security Act of 1985 (15 U.S.C. 3801 et seq.), and the Agricultural Act of 2014 (Pub. L. 113-79). The information will be used to determine eligibility to participate in and receive benefits under the Conservation Reserve Program. The information collected on this form may be disclosed to other Federal, State, Local government agencies, Tribal agencies, and nongovernmental entities that have been authorized access to the information by statute or regulation and/or as described in applicable Routine Uses identified in the System of Records Notice for USDA/FSA 2. Farm Records File (Automated). Providing the requested information is voluntary. However, failure to furnish the requested information will result in a determination of ineligibility to participate in and receive benefits under the Conservation Reserve Program.

This information collection is exempted from the Paperwork Reduction Act as specified in the Agricultural Act of 2014 (Pub. L. 113-79, Title I, Subtitle F, Administration). The provisions of appropriate criminal and civil fraud, privacy, and other statutes may be applicable to the information provided. RETURN THIS COMPLETED FORM TO YOUR COUNTY FSA OFFICE.

The U.S. Department of Agriculture (USDA) prohibits discrimination against its customers, employees, and applicants for employment on the basis of race, color, national origin, age, disability, sex, gender identity, religion, reprisal, and where applicable, political beliefs, marital status, familial or parental status, sexual orientation, or all or part of an individual's income is derived from any public assistance program, or protected genetic information in employment or in any program or activity conducted or funded by the Department. (These prohibited bases will apply to all programs and/or employment activities.) Persons with disabilities, who wish to file a program complaint, write to the address below or if you require alternative means of communication for program information (e.g., Braille, large print, audiotape, etc.) please contact USDA's TARGET Center at (202) 720-2600 (voice) and TDD (202) 877-8339 or (800) 845-6136 (in Spanish).

If you wish to file a Civil Rights program complaint of discrimination, complete the USDA Program Discrimination Complaint Form, found online at http://www.ascr.usda.gov/complaint_filing_cust.html, or at any USDA office, or call (866) 632-9992 to request the form. You may also write a letter containing all of the information requested in the form. Send your completed complaint form or letter by mail to U.S. Department of Agriculture, Director, Office of Civil Rights, 1400 Independence Avenue, S.W., Washington, D.C. 20250-9410, by fax (202) 690-7442 or email at program.intake@usda.gov. USDA is an equal opportunity provider and employer.

☐ Original - County Office Copy

☐ Owner's Copy

JUL 25 2016

☐ Operator's Copy

TRACT 2

Homer Township - Section 1-124-58



Taken from SW corner looking east.



Taken from SW corner looking NE.



Taken from SW corner looking north.

TRACT 2

Homer Township - Section 1-124-58



Taken middle of North Half looking East.



Taken middle of North Half looking SE.



Taken middle of North Half looking South.



Taken middle of North Half looking SW.



Taken middle of North Half looking West.

TRACT 2