

PLAT MAP

T-121-N

RUSK PLAT

R-56-W

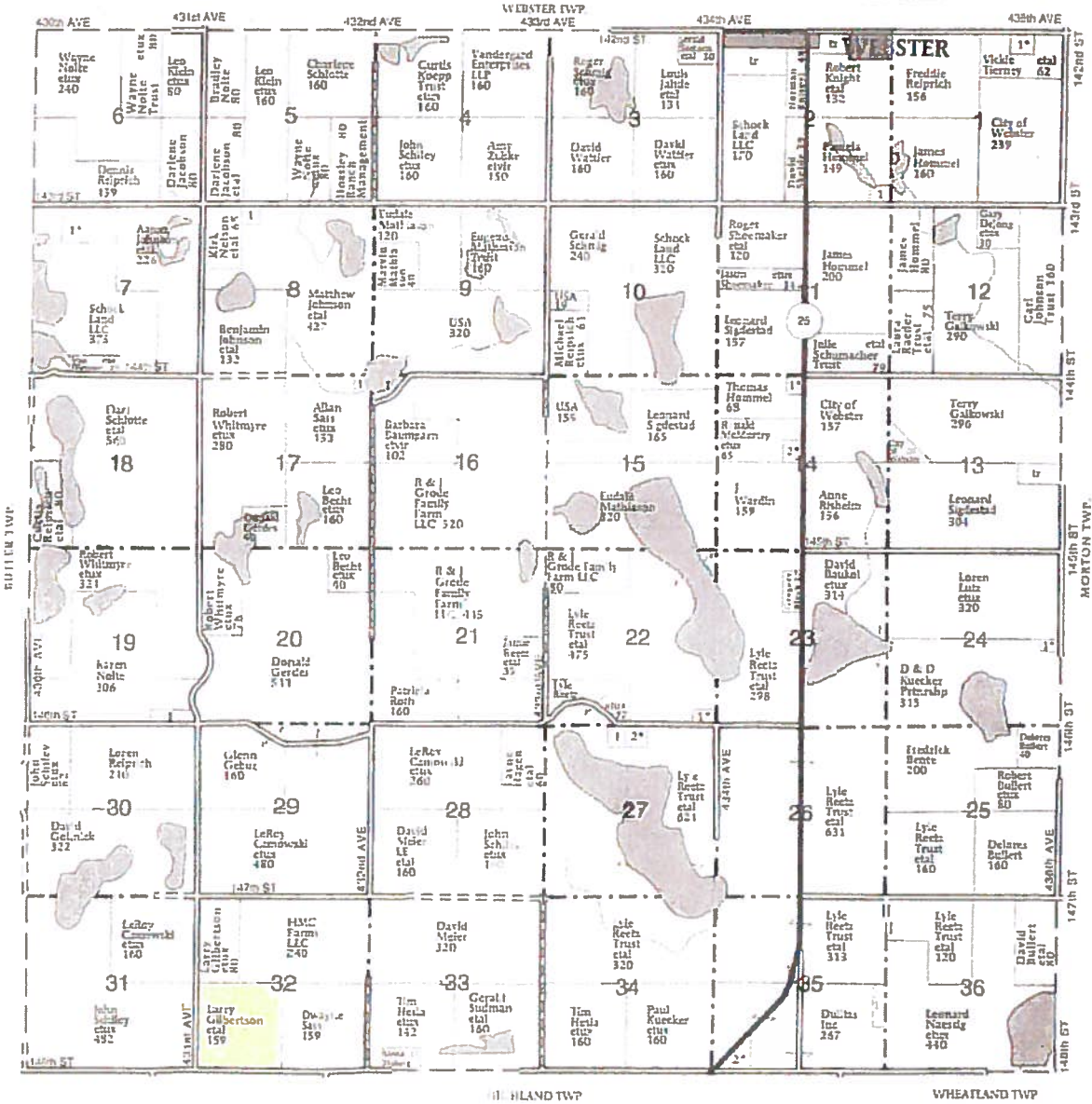

Legal Descriptions

Parcel 1: The North Half of the Southwest Quarter of Section 32, Township 121 North, Range 56 West of the 5th P.M., Day County, South Dakota.

Parcel 2: The Southwest Quarter of the Southwest Quarter of Section 32, Township 121 North, Range 56 West of the 5th P.M., Day County, South Dakota.

Parcel 3: The Southeast Quarter of the Southwest Quarter of Section 32, Township 121 North, Range 56 West of the 5th P.M., Day County, South Dakota.

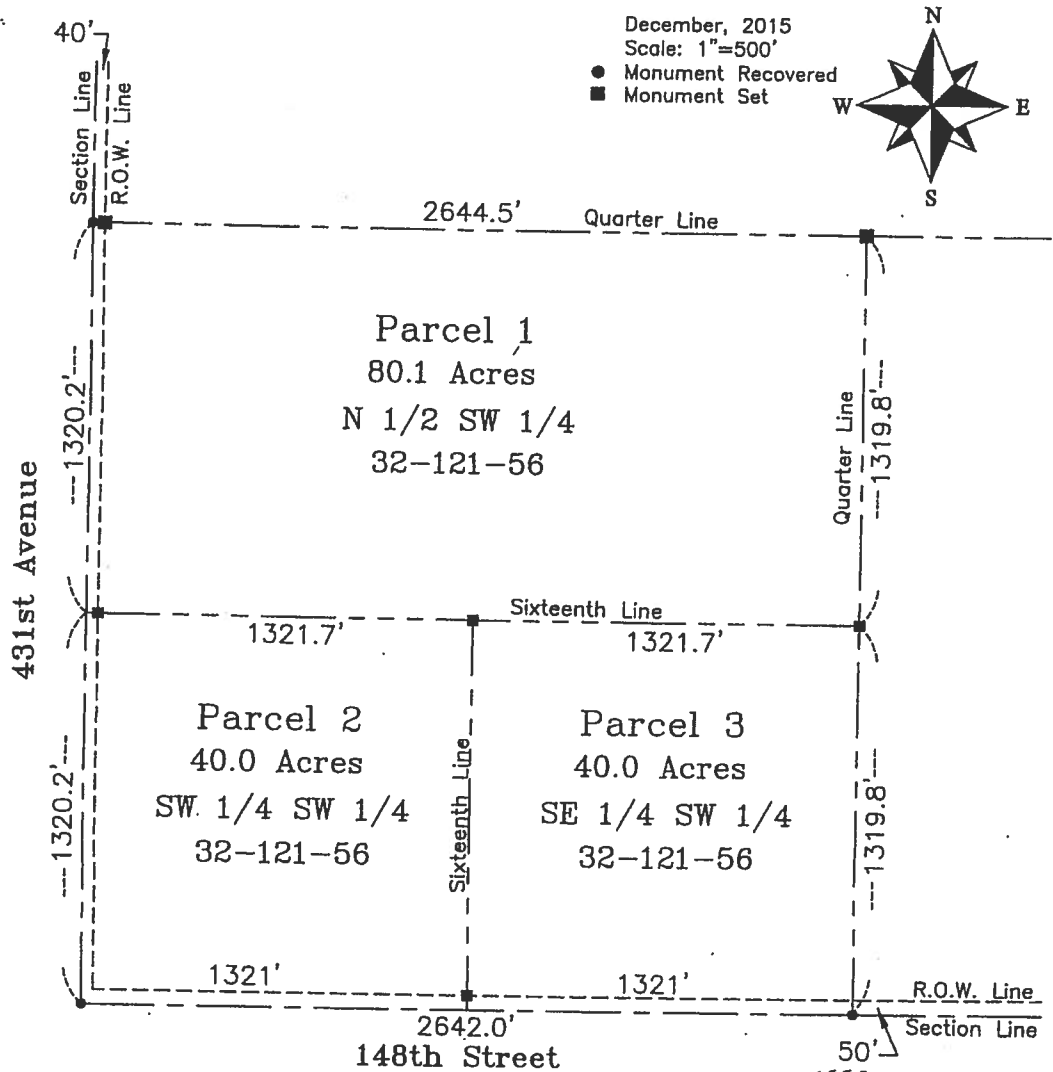

MACK
Land Surveying, LLC

Marty Mack
Registered Land Surveyor
Certified Professional Surveyor

Cell: (605) 880-3108 • Phone: (605) 878-2007
322 99th St. NW • Watertown, SD 57201
mackls@midco.net

REGISTERED LAND SURVEYOR
REG. NO. 6973
MARTY W MACK
SOUTH DAKOTA

Marty W Mack
Registered Land Surveyor