

# Aerial Map



map center: 45° 41' 57.89, 97° 51' 2.26  
scale: 7369

**30-126N-58W**  
**Marshall County**  
**South Dakota**

Maps Provided By:  
 **surety**  
CUSTOMIZED ONLINE MAPPING  
© AgriData, Inc. 2013 www.AgriDataInc.com



2/4/2014

Field borders provided by Farm Service Agency as of 5/21/2008. Aerial photography provided by Aerial Photography Field Office.

## Soil Map

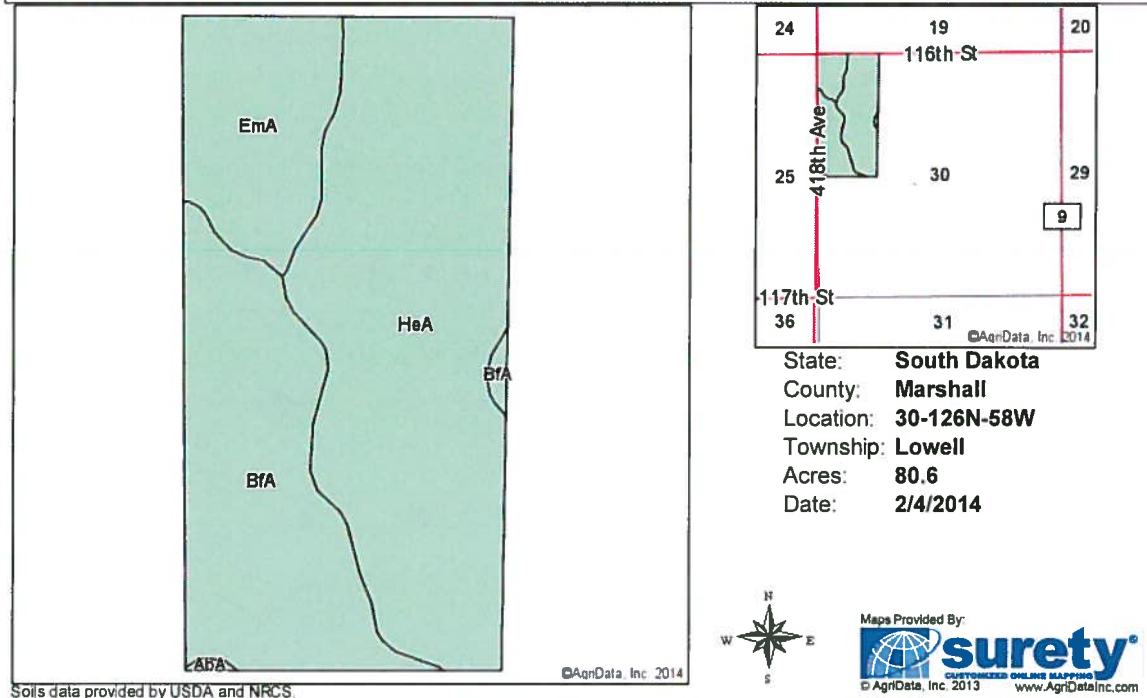
 Soils Version  
 latest

Code	Soil Description	Acres	Percent of field	Non-Irr Class	Productivity Index	Corn	Soybeans
HeA	Harmony-Aberdeen silty clay loams, 0 to 2 percent slopes	43.22	53.6%	IIs	81	76	29
BfA	Beotia silt loam, 0 to 2 percent slopes	24.44	30.3%	IIc	98	88	33
EmA	Embsen fine sandy loam, 0 to 2 percent slopes	12.77	15.8%	IIIe	64	59	23
AbA	Aberdeen-Exline silty clay loams, 0 to 2 percent slopes	0.17	0.2%	IVs	56	44	17
Weighted Average					83.4	76.9	29.2

Field borders provided by Farm Service Agency as of 5/21/2008. Aerial photography provided by Aerial Photography Field Office.



# Topography Map

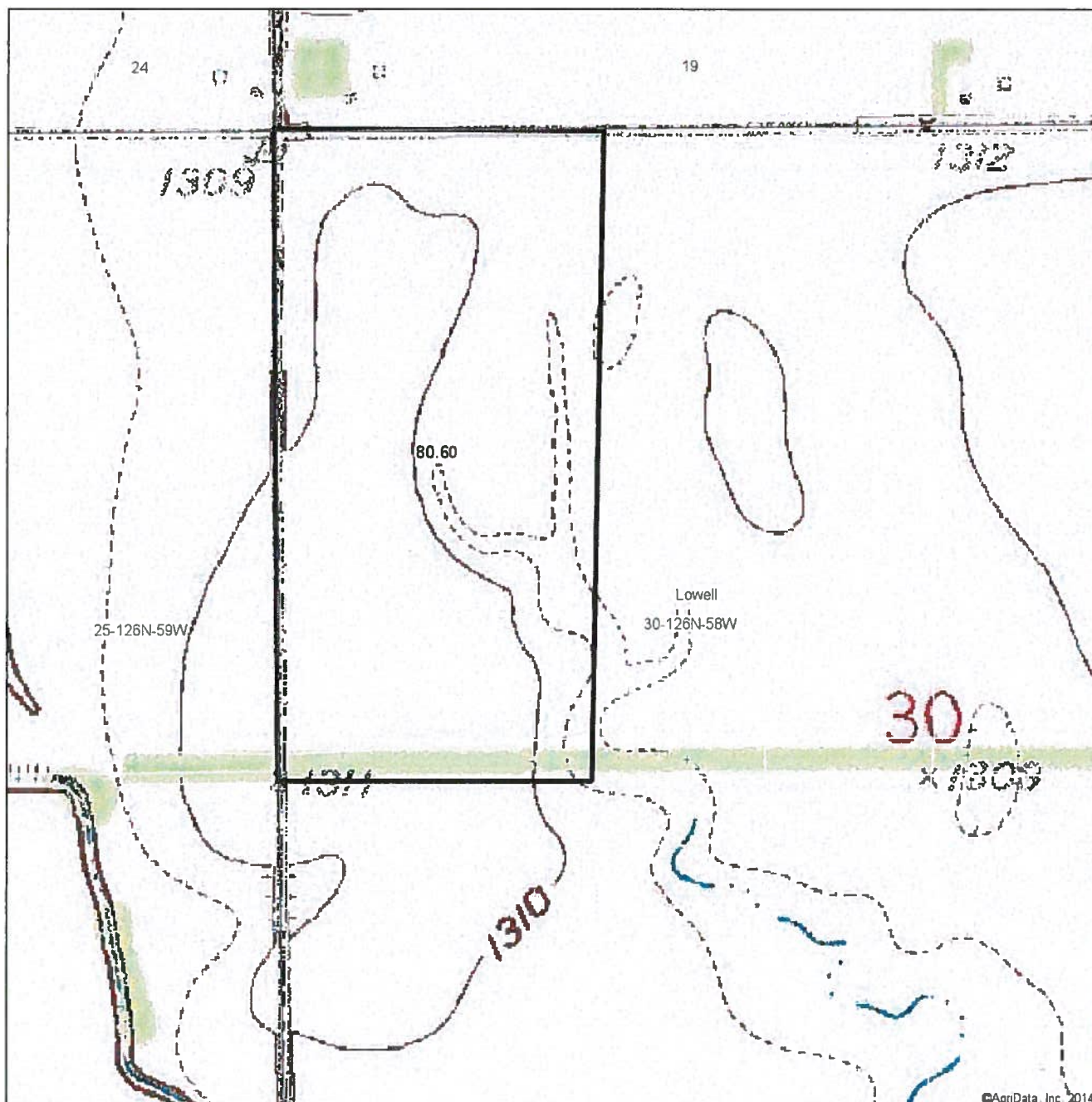

©AgriData, Inc. 2014

map center: 45° 41' 57.89, 97° 51' 2.26  
scale: 7348

**30-126N-58W**  
**Marshall County**  
**South Dakota**

Maps Provided By:  
**surety**  
CUSTOMIZED ONLINE MAPPING  
© AgriData, Inc. 2013 www.AgriDataInc.com



Field borders provided by Farm Service Agency as of 5/21/2008. Aerial photography provided by Aerial Photography Field Office.

South Dakota

Marshall

Report ID: FSA-156EZ

U.S. Department of Agriculture

Farm Service Agency

**Abbreviated 156 Farm Record**

**FARM: 4065**

Prepared: 3/3/14 1:42 PM

Crop Year: 2014

Page: 2 of 5

DISCLAIMER: This is data extracted from the web farm database. Because of potential messaging failures in MIDAS, this data is not guaranteed to be an accurate and complete representation of data contained in the MIDAS system, which is the system of record for Farm Records.

Tract Number: 860 Description: I3 W1/2NW-30-126-58

FAV/WR  
History

BIA Range Unit Number:

N

HEL Status: NHEL: no agricultural commodity planted on undetermined fields

Wetland Status: Tract contains a wetland or farmed wetland

WL Violations: None

Farmland	Cropland	DCP Cropland	WBP	WRP/EWP	CRP Cropland	GRP
76.96	72.54	72.54	0.0	0.0	0.0	0.0
State Conservation	Other Conservation	Effective DCP Cropland	Double Cropped	MPL/FWP		
0.0	0.0	72.54	0.0	0.0		

Crop	Base Acreage	Direct Yield	CC Yield	CCC-505 CRP Reduction
WHEAT	1.3	26	28	0.0
OATS	0.9	49	93	0.0
CORN	28.9	52	129	0.0
SOYBEANS	14.6	25	30	0.0
Total Base Acres:	45.7			

Owners: JOHN L & DOROTHY O HEWLING

Other Producers: None



United States  
Department of  
Agriculture

## Marshall County, South Dakota



Common Land Unit  
Cropland / Non-cropland

Conservation Reserve Program

Wetland Determination Identifiers

- Restricted Use
- ▽ Limited Restrictions
- Exempt from Conservation Compliance Provisions

Tract Boundary Section Line



2012 Ortho-Photography - not to scale

2014 Program Year

Map Created January 09, 2014

Farm 4065

30 -126 -58

United States Department of Agriculture (USDA) Farm Service Agency (FSA) maps are for FSA Program administration only. This map does not represent a legal survey or reflect actual ownership; rather it depicts the information provided directly from the producer and/or National Agricultural Imagery Program (NAIP) imagery. The producer accepts the data 'as is' and assumes all risks associated with its use. USDA-FSA assumes no responsibility for actual or consequential damage incurred as a result of any user's reliance on this data outside FSA Programs. Wetland identifiers do not represent the size, shape, or specific determination of the area. Refer to your original determination (CPA-026 and attached maps) for exact boundaries and determinations or contact USDA Natural Resources Conservation Service (NRCS).



12.5  
T860

38.8  
T861

31.4  
T862

111.3  
T862

122R-E4

T865  
11-126  
Edith  
Johnny

133.8  
T863

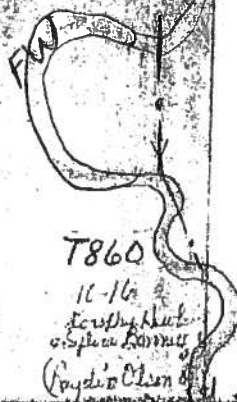

T860

11-16  
Scrubby Shrub  
& Sphagnum  
(Fragaria Chama)

T861

11-17  
Fragaria Chama  
(S. 11-17)

30 W

T86  
10-6  
Amy  
Kipide

35.6  
T864  
Certified Wetland Determination FOR  
Legal Description: HIGHLIGHTED  
TRACT ONLY  
W 1/2 NW 1/4 30-126-58  
By Thomas J. Martin Date 9/18/07

→ . — = ditch.



12.0  
notched to  
Weston

T864

10-172  
Lambert  
pleasure

T865

10-125  
-126  
-126  
(Bill Duff)

126-58

27.9  
866

122R-E4

24.8  
T866

72.2

# Aerial Map

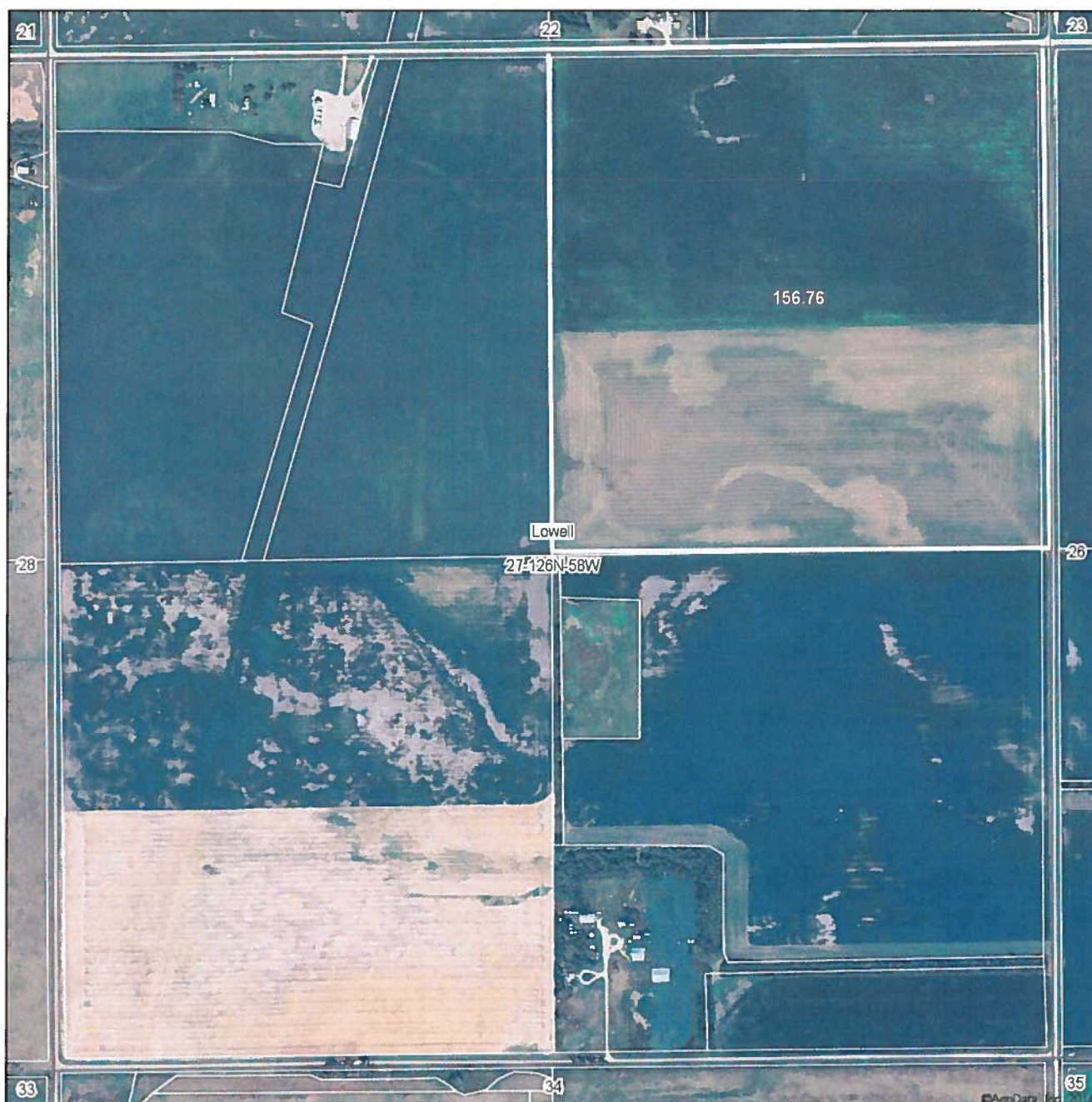

map center: 45° 41' 48.52, 97° 46' 56.35  
scale: 9399

**27-126N-58W**  
**Marshall County**  
**South Dakota**

Maps Provided By:  
**surety**  
CUSTOMER ONLINE MAPPING  
© AgriData, Inc. 2013 www.AgriDataInc.com



2/4/2014

Field borders provided by Farm Service Agency as of 5/21/2008. Aerial photography provided by Aerial Photography Field Office.

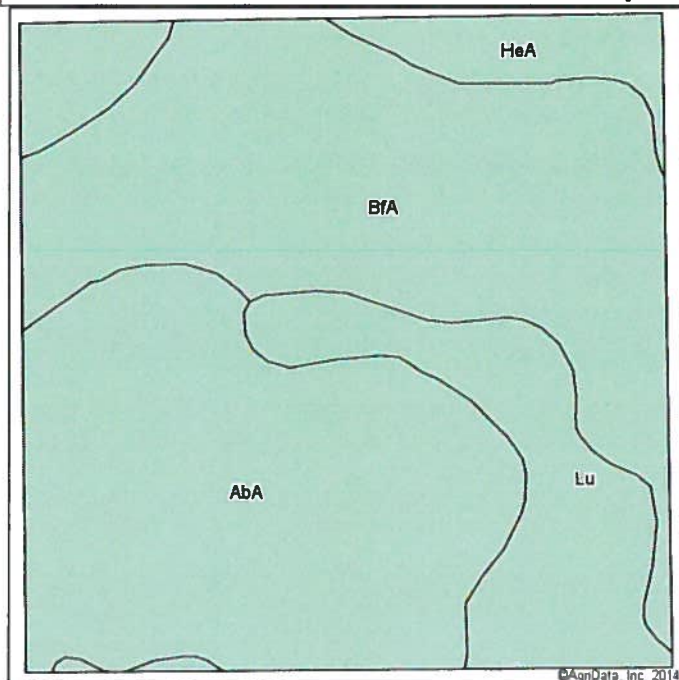

## Soil Map

 Soils Version  
 latest 

Soils data provided by USDA and NRCS.

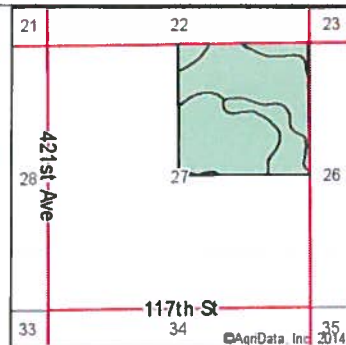
 State: **South Dakota**  
 County: **Marshall**  
 Location: **27-126N-58W**  
 Township: **Lowell**  
 Acres: **156.76**  
 Date: **2/4/2014**

 Maps Provided By:  
 **surety**  
 CUSTOMER ONLINE MAPPING  
 © AgriData, Inc. 2013 www.AgriDataInc.com

Code	Soil Description	Acres	Percent of field	Non-Irr Class	Productivity Index	Corn	Soybeans
BfA	Beotia silt loam, 0 to 2 percent slopes	62.83	40.1%	IIc	98	88	33
AbA	Aberdeen-Exline silty clay loams, 0 to 2 percent slopes	59.69	38.1%	IVs	56	44	17
Lu	Ludden silty clay	21.95	14.0%	IVw	57	46	16
HeA	Harmony-Aberdeen silty clay loams, 0 to 2 percent slopes	12.29	7.8%	IIs	81	76	29
<b>Weighted Average</b>					<b>74.9</b>	<b>64.4</b>	<b>24.2</b>

Field borders provided by Farm Service Agency as of 5/21/2008. Aerial photography provided by Aerial Photography Field Office.



## Topography Map

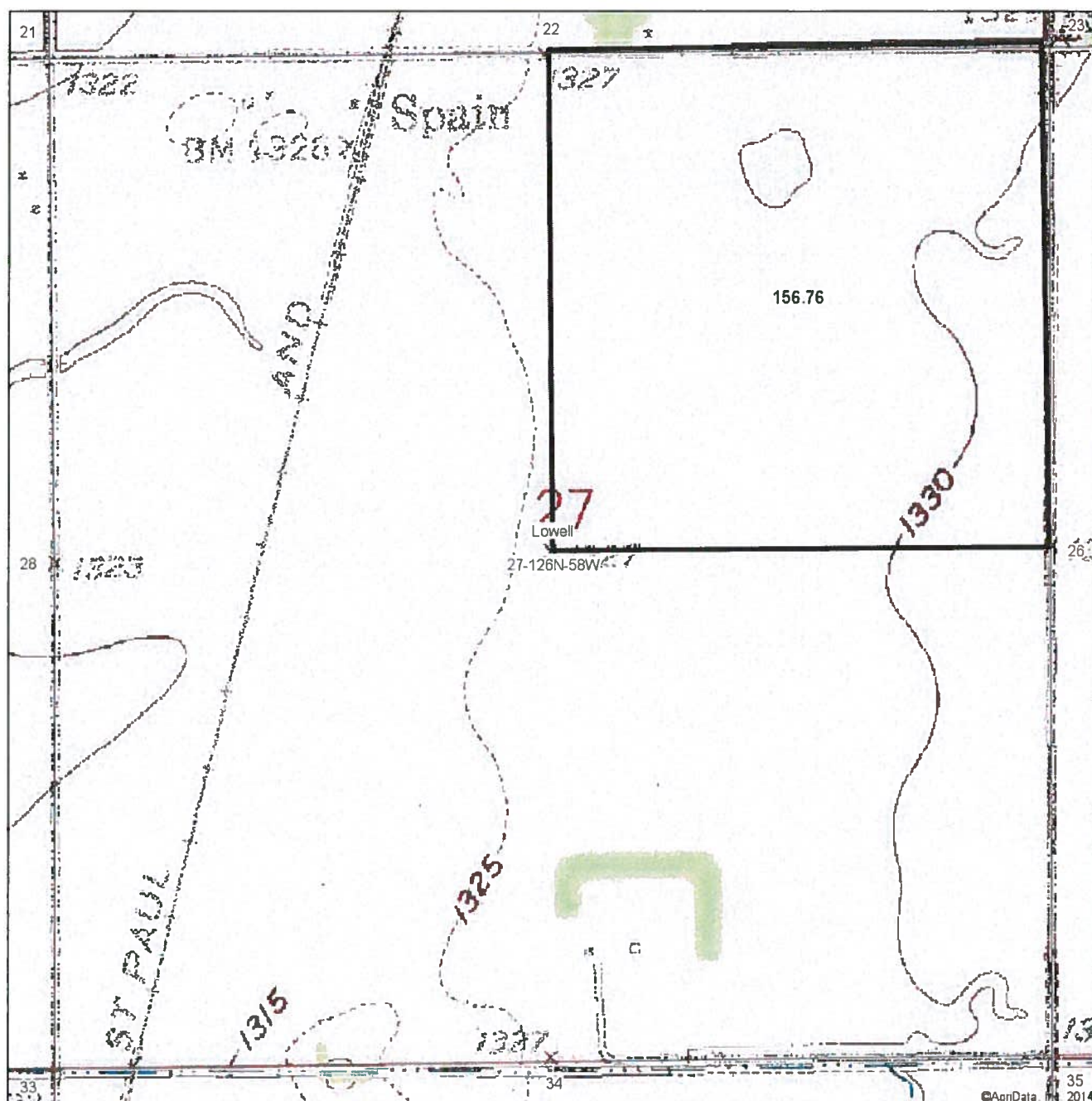

map center: 45° 41' 48.52, 97° 46' 56.35

scale: 9372

**27-126N-58W**  
**Marshall County**  
**South Dakota**



2/4/2014

Field borders provided by Farm Service Agency as of 5/21/2008. Aerial photography provided by Aerial Photography Field Office.

South Dakota

Marshall

Report ID: FSA-156EZ

U.S. Department of Agriculture

Farm Service Agency

## Abbreviated 156 Farm Record

FARM: 4065

Prepared: 3/3/14 1:42 PM

Crop Year: 2014

Page: 1 of 5

DISCLAIMER: This is data extracted from the web farm database. Because of potential messaging failures in MIDAS, this data is not guaranteed to be an accurate and complete representation of data contained in the MIDAS system, which is the system of record for Farm Records.

Operator Name [REDACTED]	Farm Identifier Comb F1385 & F3128	Recon Number 2008 46091 84
-----------------------------	---------------------------------------	-------------------------------

Farms Associated with Operator:  
[REDACTED]

CRP Contract Number(s): None

Farmland [REDACTED]	Cropland [REDACTED]	DCP Cropland [REDACTED]	WBP 0.0	WRP/EWP 0.0	CRP Cropland 0.0	GRP 0.0	Farm Status Active	Number of Tracts 8
State Conservation 0.0	Other Conservation 0.0	Effective DCP Cropland [REDACTED]	Double Cropped 0.0	MPL/FWP 0.0			FAV/WR History N	

Crop	Base Acreage	Direct Yield	CC Yield	CCC-505 CRP Reduction
WHEAT	[REDACTED]	[REDACTED]	[REDACTED]	0.0
OATS	[REDACTED]	[REDACTED]	[REDACTED]	0.0
CORN	[REDACTED]	[REDACTED]	[REDACTED]	0.0
SUNFLOWERS	[REDACTED]	[REDACTED]	[REDACTED]	0.0
SOYBEANS	[REDACTED]	[REDACTED]	[REDACTED]	0.0
Total Base Acres:	[REDACTED]			

Tract Number: 834 Description: I4 NE-27-126-58

BIA Range Unit Number:

HEL Status: NHEL: no agricultural commodity planted on undetermined fields

Wetland Status: Wetland determinations not complete

WL Violations: None

FAV/WR  
History  
N

Farmland 151.98	Cropland 151.98	DCP Cropland 151.98	WBP 0.0	WRP/EWP 0.0	CRP Cropland 0.0	GRP 0.0
State Conservation 0.0	Other Conservation 0.0	Effective DCP Cropland 151.98	Double Cropped 0.0	MPL/FWP 0.0		

Crop	Base Acreage	Direct Yield	CC Yield	CCC-505 CRP Reduction
WHEAT	2.7	26	28	0.0
OATS	1.9	49	93	0.0
CORN	60.5	52	129	0.0
SOYBEANS	30.7	25	30	0.0
Total Base Acres:	95.8			

Owners: JOHN L &amp; DOROTHY O HEWLING

Other Producers: None



United States  
Department of  
Agriculture

## Marshall County, South Dakota

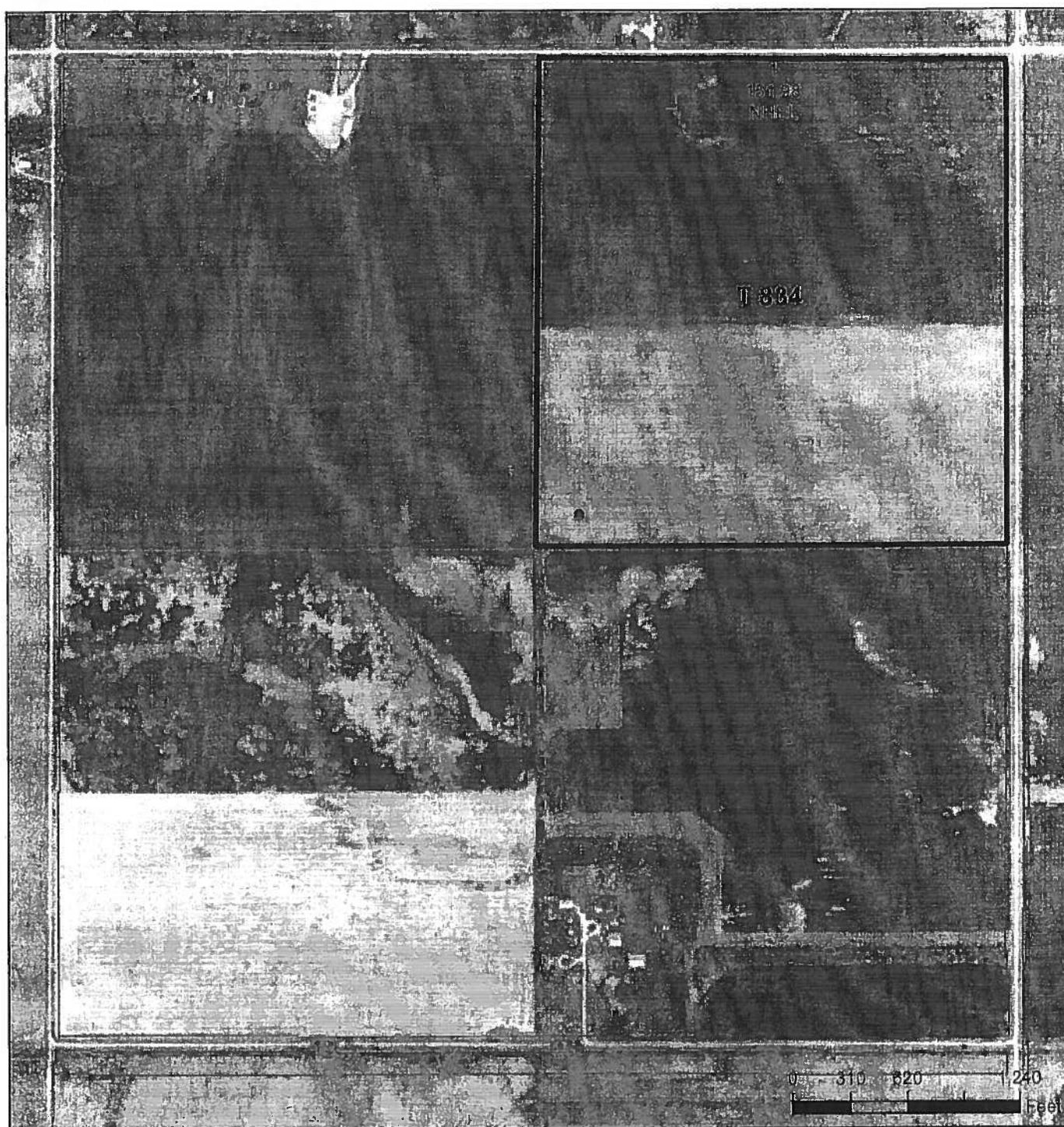

Common Land Unit  
Cropland / Non-cropland

Conservation Reserve Program

Wetland Determination Identifiers

- Restricted Use
- ▽ Limited Restrictions
- Exempt from Conservation Compliance Provisions

Tract Boundary Section Line



2012 Ortho-Photography - not to scale

2014 Program Year

Map Created January 09, 2014

Farm 4065

27 -126 -58

United States Department of Agriculture (USDA) Farm Service Agency (FSA) maps are for FSA Program administration only. This map does not represent a legal survey or reflect actual ownership; rather it depicts the information provided directly from the producer and/or National Agricultural Imagery Program (NAIP) imagery. The producer accepts the data 'as is' and assumes all risks associated with its use. USDA-FSA assumes no responsibility for actual or consequential damage incurred as a result of any user's reliance on this data outside FSA Programs. Wetland Identifiers do not represent the size, shape, or specific determination of the area. Refer to your original determination (CPA-026 and attached maps) for exact boundaries and determinations or contact USDA Natural Resources Conservation Service (NRCS).





# WETLAND INVENTORY WORKSHEET

Section 27 Twp 126 Rge 58  
Marshall County, South Dakota  
 Date May 9 1989  
 Base Year 85

Name Mary Lou Woolf  
 Leader: Office ck \_\_\_\_\_ Field ck \_\_\_\_\_  
 SpCk \_\_\_\_\_ Date \_\_\_\_\_  
 Office check \_\_\_\_\_ Field check \_\_\_\_\_

