



Common Land Unit PLSS

- Non-Cropland
- Tract Boundary

Wetland Determination Identifiers

- Restricted Use
- ▼ Limited Restrictions
- Exempt from Conservation Compliance Provisions

2023 Program Year

Map Created April 14, 2023

Farm 5294

16-128N-49LW

United States Department of Agriculture (USDA) Farm Service Agency (FSA) maps are for FSA Program administration only. This map does not represent a legal survey or reflect actual ownership; rather it depicts the information provided directly from the producer and/or National Agricultural Imagery Program (NAIP) imagery. The producer accepts the data 'as is' and assumes all risks associated with its use. USDA-FSA assumes no responsibility for actual or consequential damage incurred as a result of any user's reliance on this data outside FSA Programs. Wetland identifiers do not represent the size, shape, or specific determination of the area. Refer to your original determination (CPA-026 and attached maps) for exact boundaries and determinations or contact USDA Natural Resources Conservation Service (NRCS).

Aerial Map



Boundary Center: 45° 52' 1.81, -96° 48' 29.78

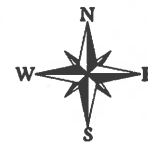

3/1/2024

Maps Provided By:



© AgriData, Inc. 2023 www.AgriDataInc.com

Field borders provided by Farm Service Agency as of 5/21/2008.

16-128N-49W
Roberts County
South Dakota

Soils Map

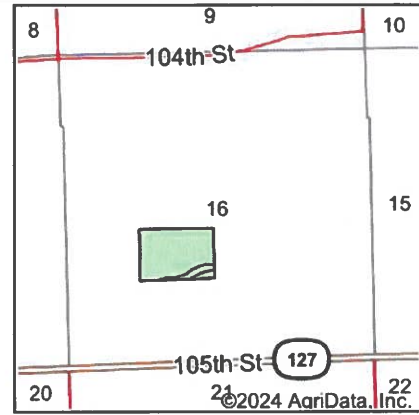
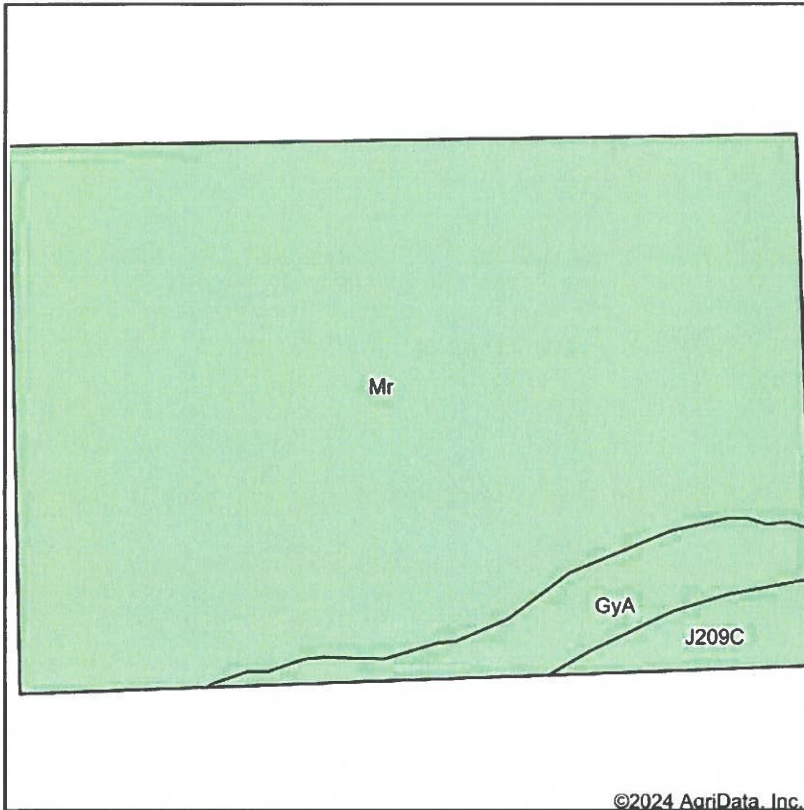

State: **South Dakota**
 County: **Roberts**
 Location: **16-128N-49W**
 Township: **Victor**
 Acres: **26.11**
 Date: **3/1/2024**



Soils data provided by USDA and NRCS.

©2024 AgriData, Inc.

Area Symbol: SD109, Soil Area Version: 24

Code	Soil Description	Acres	Percent of field	Non-Irr Class *c	Productivity Index	Corn Bu	Soybeans Bu	*n NCCPI Soybeans
Mr	Southam silty clay loam, 0 to 1 percent slopes	23.32	89.3%	VIIIw	10			9
GyA	Glyndon silt loam, 0 to 3 percent slopes	1.91	7.3%	IIs	76	80	26	49
J209C	Forman-Buse complex, 6 to 12 percent slopes, moderately eroded	0.88	3.4%	IIIe	65			57
Weighted Average				7.39	16.7	5.9	1.9	*n 13.5

*n: The aggregation method is "Weighted Average using all components"
 *c: Using Capabilities Class Dominant Condition Aggregation Method

Soils data provided by USDA and NRCS.

160

T-4281

T-4317

W

W

Ray

Henry Allen W

The District

175

T-4386

T-5166

Dec 529