

(Landowners)

RICHLAND CO., ND

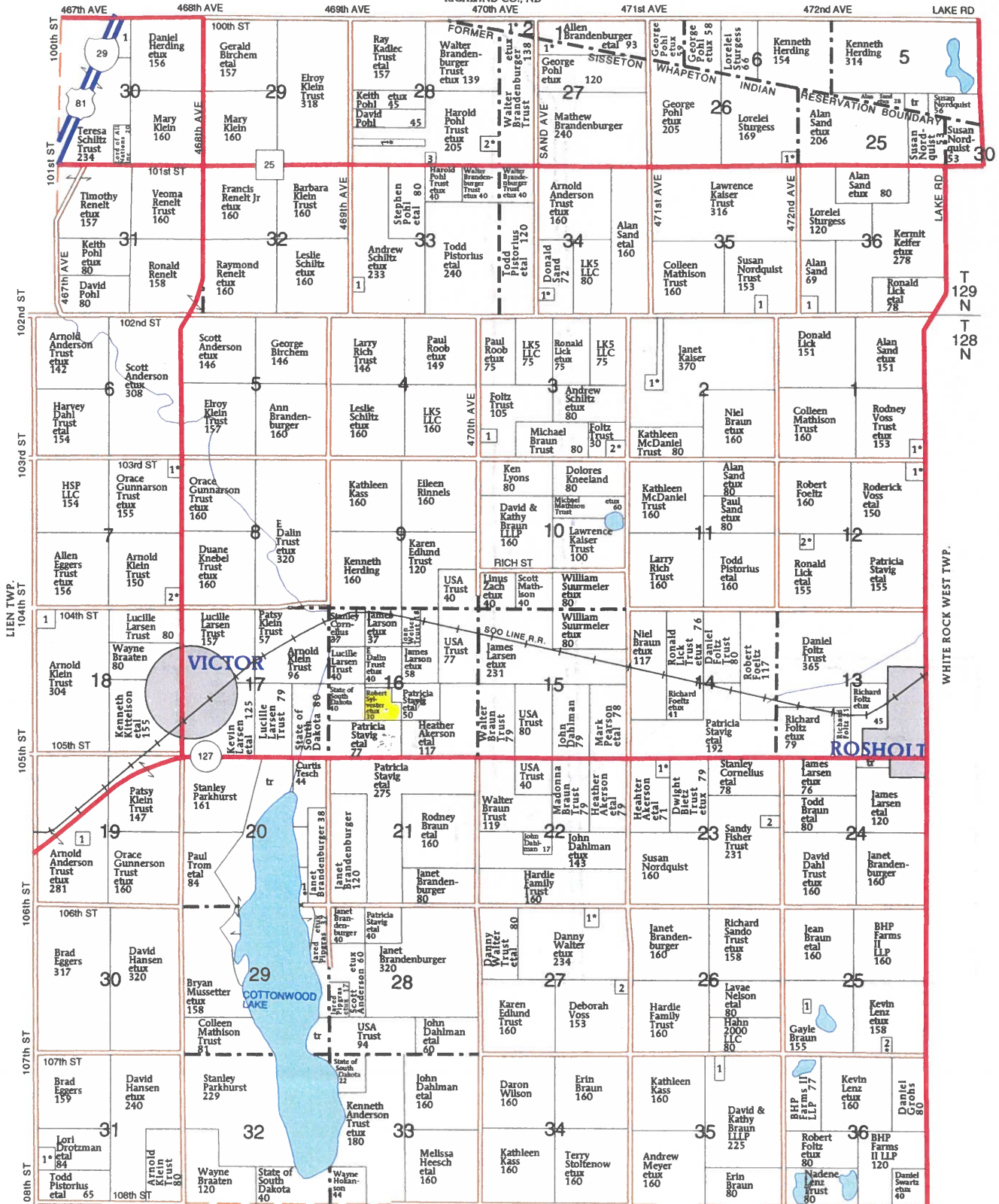

HARMON WEST TWP.

VICTOR TOWNSHIP

| | | |
|-------------------|------------------------------------|----|
| SECTION 1N | 1 BRANDENBURGER, ALLEN ETAL | 9 |
| SECTION 1S | 1 ZACH, DANIEL ETUX | 7 |
| SECTION 2N | 1 BRANDENBURGER TRUST, WALTER ETUX | 32 |
| SECTION 2S | 1 PARKHURST, STEVE ETUX | 11 |

| | | |
|-------------------|-----------------------------|----|
| SECTION 3 | 1 J&A FARMS LLC | 15 |
| | 2 FOLTZ TRUST, RAYMOND ETUX | 10 |
| SECTION 7 | 1 FUJIAN, BENJAMIN ETUX | 5 |
| | 2 LARSEN, KEVIN ETUX | 10 |
| SECTION 12 | 1 SAND, ALAN ETUX | 10 |
| | 2 HANSON, HARLAN ETUX | 5 |
| SECTION 18 | 1 SHELSTAD, DUANE | 10 |

| | | |
|--------------------|---------------------------|----|
| SECTION 19 | 1 KNUDSEN, JOHN | 13 |
| SECTION 20 | 1 GUY, JASPER ETUX | 10 |
| SECTION 23 | 1 EGGERS, KELLY ETAL | 9 |
| | 2 WHITE, JOAN | 8 |
| SECTION 25S | 1 SKALICKY TRUST, JEFFERY | 5 |
| | 2 ENGLUND, DARCY ETUX | 5 |
| SECTION 26N | 1 SALZER, SCOTT ETUX | 8 |

| | | |
|---------------------|---------------------------|----|
| SECTION 27S | 1 PISTORIUS, TRESTIN ETAL | 6 |
| | 2 ANDERSON, MITCHELL | 7 |
| SECTION 28N | 1 POHL, STEPHEN ETAL | 10 |
| | 2 PROCHNOW, JUSTIN ETAL | 10 |
| | 3 ST NICHOLAS CHURCH | 5 |
| SECTION 30NW | 1 STATELINE LLC | 20 |
| SECTION 31S | 1 HANSEN, TOM ETUX | 11 |

| | | |
|--------------------|-------------------------|----|
| SECTION 33N | 1 SCHILTZ TRUST, TERESA | 7 |
| SECTION 34N | 1 SCHILTZ, STEVEN ETUX | 8 |
| SECTION 35N | 1 OHARA, CHRISTOPHER | 7 |
| SECTION 35S | 1 POPP, JASON | 15 |
| SECTION 36N | 1 THELIN, MICHAEL | 11 |

