

Roberts County, SD - Property Report

3/1/2024

Parcel ID	Property Address	Legal
8977	Str 16-128-49	S2NE4SW4; S2N2NE4SW4 SEC 16-128-49 VICTOR TOWNSHIP

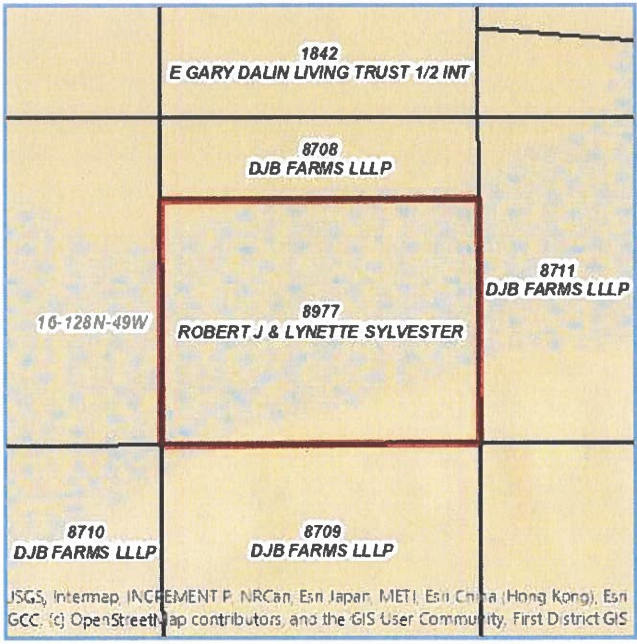

Owner Information	
Owner Name	ROBERT J & LYNETTE SYLVESTER
Address	855 HALLAM AVE N
City	MAHTOMEDI
State	MN
Zip Code	55115-1742



Mobile  
Maps and  
Information



*Disclaimer:* Map and parcel data are believed to be accurate, but accuracy is not guaranteed. This is not a legal document and should not be substituted for a title search, appraisal, survey, or for zoning verification.

Parcel Information		
Legal Acres	Sec/Twp/Range	School District
30	16-128N-49W	54-4

Public Land Survey Information			
Township/Town Name	Section	Range	Township
VICTOR	16	128N	49W

JSGS, Intermap, INCREMENT P, NRCan, Esri Japan, METI, Esri China (Hong Kong), Esri GCC, (c) OpenStreetMap contributors, and the GIS User Community, First District GIS

**Assessed Values History - (Updated 2/6/2024)**

<b>Year</b>	<b>Total</b>	<b>Land</b>	<b>Buildings</b>	<b>Dwellings</b>
2023	\$135,515	\$135,515	\$0	\$0
2022	\$36,500	\$36,500	\$0	\$0
2021	\$10,965	\$10,965	\$0	\$0
2020	\$10,434	\$10,434	\$0	\$0
2019	\$9,609	\$9,609	\$0	\$0
2018	\$8,679	\$8,679	\$0	\$0
2017	\$8,271	\$8,271	\$0	\$0
2016	\$8,198	\$8,198	\$0	\$0
2015	\$7,876	\$7,876	\$0	\$0
2014	\$7,169	\$7,169	\$0	\$0
2013	\$6,536	\$6,536	\$0	\$0
2012	\$5,992	\$5,992	\$0	\$0
2011	\$5,645	\$5,645	\$0	\$0
2010	\$5,438	\$5,438	\$0	\$0
2009	\$6,828	\$6,828	\$0	\$0
2008	\$6,828	\$6,828	\$0	\$0
2007	\$5,938	\$5,938	\$0	\$0
2006	\$5,938	\$5,938	\$0	\$0

**Tax Payables (Updated 2/6/2024)**

<b>Year Due</b>	<b>Total Bill</b>	<b>1st Half Due</b>	<b>1st Half Paid</b>	<b>2nd Half Due</b>	<b>2nd Half Paid</b>
2024	\$2,227.74	\$1,113.87	//	\$1,113.87	//
2023	\$622.96	\$311.48	4/18/2023	\$311.48	10/13/2023
2022	\$99.58	\$49.79	2/7/2022	\$49.79	2/7/2022
2021	\$94.78	\$47.39	4/9/2021	\$47.39	4/9/2021
2020	\$87.06	\$43.53	3/16/2020	\$43.53	3/16/2020
2019	\$81.44	\$40.72	4/3/2019	\$40.72	4/3/2019
2018	\$81.20	\$40.60	4/26/2018	\$40.60	4/26/2018
2017	\$79.20	\$39.60	5/8/2017	\$39.60	5/8/2017
2016	\$78.98	\$39.49	3/14/2016	\$39.49	3/14/2016
2015	\$78.04	\$39.02	3/18/2015	\$39.02	3/18/2015
2014	\$76.72	\$38.36	1/26/2014	\$38.36	11/26/2014
2013	\$77.62	\$38.81	1/24/2013	\$38.81	1/24/2013
2012	\$73.60	\$36.80	1/26/2012	\$36.80	1/26/2012
2011	\$73.26	\$36.63	2/2/2011	\$36.63	2/2/2011
2010	\$86.40	\$43.20	2/10/2010	\$43.20	2/10/2010
2009	\$82	\$41	2/3/2009	\$41	2/3/2009
2008	\$79.10	\$39.55	1/30/2008	\$39.55	1/30/2008
2007	\$77.60	\$38.80	2/20/2007	\$38.80	2/20/2007
2006	\$69.26	\$34.63	2/23/2006	\$34.63	2/23/2006
2005	\$56.88	\$28.44	4/22/2005	\$28.44	4/22/2005
2004	\$54.92	\$27.46	2/17/2004	\$27.46	2/17/2004
2003	\$55.24	\$27.62	3/13/2003	\$27.62	3/13/2003
2002	\$53.60	\$26.80	2/11/2002	\$26.80	2/11/2002
2001	\$49.31	\$49.31	3/12/2001	\$0	//
2000	\$67.92	\$33.96	3/15/2000	\$33.96	3/15/2000
1999	\$63.70	\$31.85	4/22/1999	\$31.85	4/22/1999