

ROBERTS COUNTY TREASURER
411 2ND AVE E STE 1A
SISSETON SD 57262
(605) 698-7245 - RCTREAS@ROBERTSCOSD.GOV

04/10/2025

Parcel Information for Bill #: 2025- 1 - 10419

Record #: 8974

TAXPAYER: ANNE BEVERLY SYKORA, TRUSTEE
12655 467TH AVE
BROWNS VALLEY MN 56219-4006

Also: (THE ANNE BEVERLY SYKORA REVOCABLE LIVIN

Prop Addr: STR 18-124-49

Title:

Legal: 3-BECKER TOWNSHIP
NE4 SEC 18-124-49 BECKER TOWNSHIP

18 - 124 - 49 1 - 0

School: 54-2

Acres / Lots: 160.00

	Tax Amt.	Int Due	Adv/Cert	TOTAL DUE	Date Pd	Treas#
1st Half:	1,153.38	.00	.00	.00	03/03/2025	1431
2nd Half:	1,153.38	.00		.00	03/03/2025	1431
Totals:	2,306.76			.00		
				***** Interest *****		
				Thru: 04/10/2025		

Total	AG	NA-Z	OO	M-OO	NA	M
Valuation:	296576	0	0	0	0	0
Total Tax:	2306.76	.00	.00	.00	.00	.00

1st half paid by: B SYKORA/PAUL SYKORA/MAIL
2nd half paid by: B SYKORA/PAUL SYKORA/MAIL

Roberts County, SD

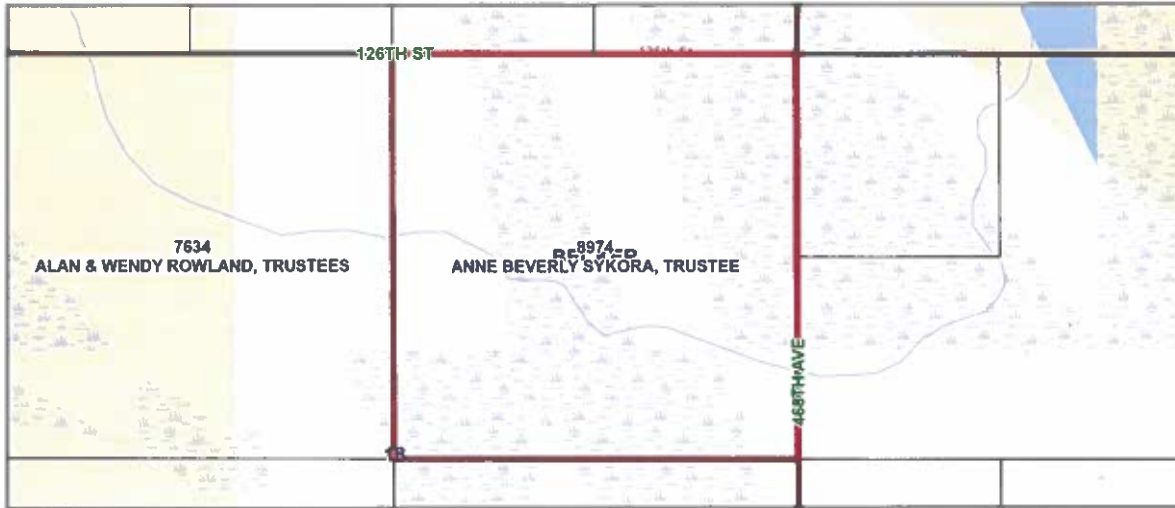

Township	124N	Sixteenth	0
Range	49W	Split	
Section	18	School District	54-2
Township Name	BECKER	Filed Date	09/16/2009
Date	1/13/2020	Instrument	09/14/2009
Record	8974	Book	95
Record Query	8974	Page	307
Sec-Twp-Range	18-124N-49W	Deed Type	QUIT CLAIM
Legal	NE4 SEC 18-124-49 BECKER TOWNSHIP	Lot Size	
Parcel Landuse	AG	Year Built	0
Legal Acres	160.00	Sale Price	0
Extent	7002570.78067994	Sale Sequence	
Owner	ANNE BEVERLY SYKORA, TRUSTEE	SaleType	0
Additional Owner	(THE ANNE BEVERLY SYKORA REVOCABLE LIVING TR)	Sale Year	0
Owner Address	12655 467TH AVE	Sale Number	0
Owner City	BROWNS VALLEY	Land Code	A
Owner State	MN	Owner Occupied	
Owner Zip	56219-4006	Assessed Land	\$367,905
Property Address	STR 18-124-49	Assessed Buildings	\$0
Twp/Block	124	Assessed Dwellings	\$0
Quarter	1	Total Assessment	\$367,905



Disclaimer: Map and parcel data are believed to be accurate, but accuracy is not guaranteed. This is not a legal document and should not be substituted for a title search, appraisal, survey, or for zoning verification.

Map Scale
1 inch = 1128 feet
2/18/2025

Roberts County, SD - Assessment Report 2/18/2025

Parcel ID	Property Address	Legal
8974	Str 18-124-49	NE4 SEC 18-124-49 BECKER TOWNSHIP

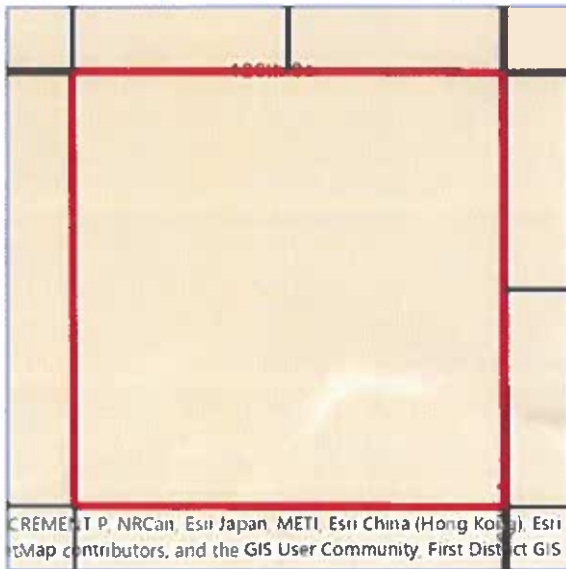

Owner Information	
Owner Name	ANNE BEVERLY SYKORA, TRUSTEE
Address	12655 467TH AVE
City	BROWNS VALLEY
State	MN
Zip Code	56219-4006



Mobile
Maps and
Information



Disclaimer: Map and parcel data are believed to be accurate, but accuracy is not guaranteed. This is not a legal document and should not be substituted for a title search, appraisal, survey, or for zoning verification.

CRÉMENT P. NRCan, Esri Japan, METI, Esri China (Hong Kong), Esri Map contributors, and the GIS User Community, First District GIS

Parcel Information

Legal Acres	Sec/Twp/Range	School District
160	18-124N-49W	54-2

Public Land Survey Information

Township/Town Name	Section	Range	Township
BECKER	18	124N	49W

Assessed Values History - (Updated 2/10/2025)

Year	Total	Land	Buildings	Dwellings
2024	\$348,913	\$348,913	\$0	\$0
2023	\$332,484	\$332,484	\$0	\$0
2022	\$338,023	\$338,023	\$0	\$0
2021	\$337,257	\$337,257	\$0	\$0
2020	\$312,821	\$312,821	\$0	\$0
2019	\$293,124	\$293,124	\$0	\$0
2018	\$249,314	\$249,314	\$0	\$0
2017	\$238,385	\$238,385	\$0	\$0
2016	\$237,733	\$237,733	\$0	\$0
2015	\$226,185	\$226,185	\$0	\$0
2014	\$197,827	\$197,827	\$0	\$0
2013	\$173,100	\$173,100	\$0	\$0
2012	\$151,623	\$151,623	\$0	\$0
2011	\$138,544	\$138,544	\$0	\$0
2010	\$127,043	\$127,043	\$0	\$0
2009	\$146,391	\$146,391	\$0	\$0
2008	\$146,391	\$146,391	\$0	\$0
2007	\$127,296	\$127,296	\$0	\$0
2006	\$127,296	\$127,296	\$0	\$0

Sales Information - (Updated 2/10/2025)

Date	Grantor	Grantee	Book	Page	Deed Type	Price
09/16/2009	ANNE BEVERLY SYKORA	ANNE BEVERLY SYKORA TRUSTEE	95	307	QD	\$0

Tax Payables (Updated 2/10/2025)

Year Due	Total Bill	1st Half Due	1st Half Paid	2nd Half Due	2nd Half Paid
2025	\$2,306.76	\$1,153.38	//	\$1,153.38	//
2024	\$2,332.38	\$1,166.19	4/9/2024	\$1,166.19	7/24/2024
2023	\$2,485.32	\$1,242.66	4/20/2023	\$1,242.66	9/11/2023
2022	\$2,563.68	\$1,281.84	4/12/2022	\$1,281.84	9/15/2022
2021	\$2,459.02	\$1,229.51	3/12/2021	\$1,229.51	9/14/2021
2020	\$2,359.24	\$1,179.62	4/8/2020	\$1,179.62	9/3/2020
2019	\$2,190.16	\$1,095.08	4/9/2019	\$1,095.08	9/13/2019
2018	\$2,077.74	\$1,038.87	4/16/2018	\$1,038.87	9/5/2018
2017	\$2,069.02	\$1,034.51	3/15/2017	\$1,034.51	9/13/2017
2016	\$2,004.08	\$1,002.04	3/17/2016	\$1,002.04	9/13/2016
2015	\$1,799.92	\$899.96	3/26/2015	\$899.96	9/21/2015
2014	\$1,717.80	\$858.90	3/24/2014	\$858.90	3/24/2014
2013	\$1,563.44	\$781.72	4/23/2013	\$781.72	9/5/2013
2012	\$1,427.86	\$713.93	4/3/2012	\$713.93	8/17/2012
2011	\$1,348.64	\$674.32	3/17/2011	\$674.32	7/6/2011
2010	\$1,503.48	\$751.74	4/16/2010	\$751.74	8/11/2010
2009	\$1,447.50	\$723.75	3/18/2009	\$723.75	9/11/2009
2008	\$1,324	\$662	4/2/2008	\$662	9/23/2008
2007	\$1,328.98	\$664.49	4/9/2007	\$664.49	8/29/2007
2006	\$1,204.98	\$602.49	4/4/2006	\$602.49	10/3/2006
2005	\$983.14	\$491.57	4/12/2005	\$491.57	10/20/2005
2004	\$1,001.30	\$500.65	4/28/2004	\$500.65	10/26/2004
2003	\$966.28	\$483.14	4/28/2003	\$483.14	10/29/2003
2002	\$992.78	\$496.39	4/26/2002	\$496.39	10/29/2002
2001	\$841.58	\$420.79	5/4/2001	\$420.79	10/19/2001
2000	\$959.36	\$479.68	4/19/2000	\$479.68	10/26/2000
1999	\$924.42	\$462.21	4/29/1999	\$462.21	10/26/1999