

T 124 N

# AGENCY TWP

R 51 W

JOINS GOODWILL TWP

LAND OWNER & RURAL RESIDENT MAPS

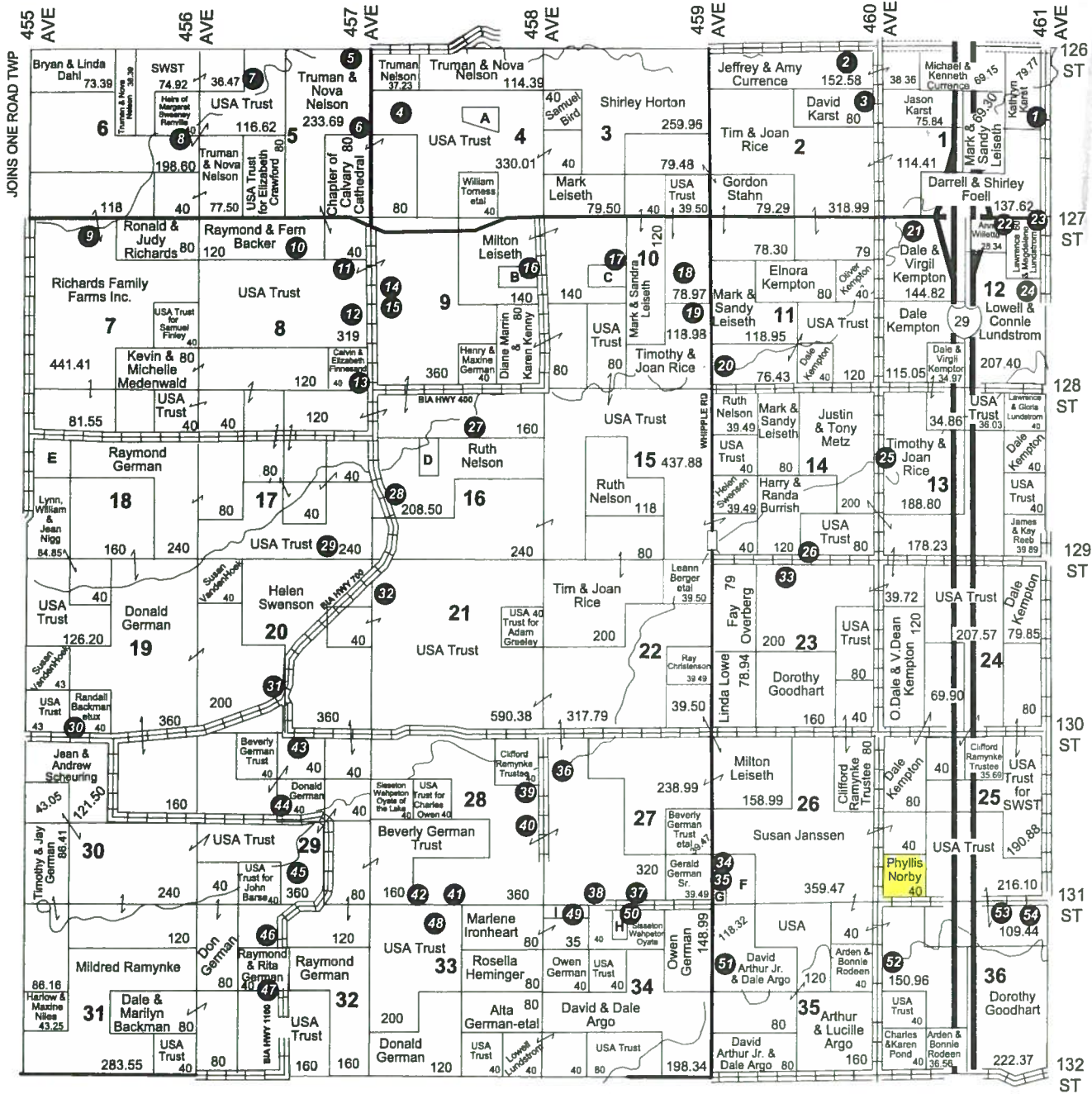

### Resident Locations

- |                         |                         |                         |                         |
|-------------------------|-------------------------|-------------------------|-------------------------|
| 1 D. Karst - 12641      | 16 M. Durkin - 12731    | 31 R. Kohl - 12947      | 46 R. German - 13133    |
| 2 J. Currence - 45979   | 17 M. Leiseth - 45839   | 32 J. Bellonger - 12906 | 47 S. Young - 13141     |
| 3 D. & J. Karst - 12629 | 18 Y. Willey - 12747    | 33 J. Feather - 45941   | 48 G. M. German - 45733 |
| 4 L. LaFontaine - 12640 | 19 T. Rice - 12757      | 34 M. Neilan - 13080    | 49 M. Ironheart - 45819 |
| 5 T. Nelson - 12601     | 20 A. Renville - 12794  | 35 L. Neilan - 13086    | 50 F. Renville - 45843  |
| 6 M. Jensen - 12647     | 21 D. Kempton - 46017   | 36 A. German - 13024    | 51 D. Argo - 13148      |
| 7 G. Harels - 45651     | 22 J. Buck - 46063      | 37 E. Robertson - 45852 | 52 R. Rodeen - 13148    |
| 8 D. Gronau - 45649     | 23 T. Flute - 46097     | 38 A. Quinn - 45828     | 53 G. Miller - 46073    |
| 9 E. Richards - 45533   | 24 L. Lundstrom - 12743 | 39 T. Opsal - 13030     | 54 C. Miller - 46089    |
| 10 R. Backer - 45659    | 25 P. Karst - 12840     | 40 G. German - 13053    |                         |
| 11 W. Cloud-Mtz - 12723 | 26 A. Lewis - 45964     | 41 S. Owen - 45740      |                         |
| 12 J. Two Stars - 12769 | 27 G. Marks - 45755     | 42 R. Heminger - 45724  |                         |
| 13 C. Finnesand - 12783 | 28 C. Finnesand - 12864 | 43 K. Adams - 45659     |                         |
| 14 R. Marshall - 12740  | 29 E. Brant - 12877     | 44 D. German - 45650    |                         |
| 15 D. George - 12742    | 30 R. Backman - 45538   | 45 D. Seeby - 45655     |                         |

JOINS SPRING GROVE TWP

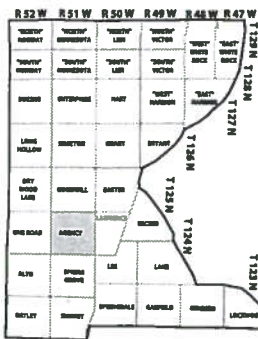

### Small Tracts

- Section 4 A Michael & Rhonda Labatte - 9.99
- Section 9 B James Durkin & Peggy Peters - 20
- Section 10 C Mark & Sandra Leiseth - 20
- Section 16 D Calvin & Elizabeth Finnesand - 20
- Section 18 E Douglas & Betty Torstenson et ux - 41.55
- Section 26 F Rosella Heminger - 29.49
- G Martina Neilan - 6.00
- Section 34 H Owen & Florestine German - 10.01
- I Marlene & Dwight Ironheart - 5.00