

Aerial Map

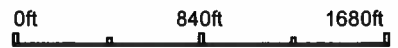

map center: 45° 51' 23.05, -96° 40' 41



Maps Provided By:

CUSTOMIZED ONLINE MAPPING
© Agndata, Inc. 2018 www.AgrDataInc.com

21-128N-48W
Roberts County
South Dakota



Field borders provided by Farm Service Agency as of 5/21/2008

TRACT 1

South Dakota
 Roberts
 Report ID: FSA-156EZ

U.S. Department of Agriculture
 Farm Service Agency
 Abbreviated 156 Farm Record

FARM: 9669
 Prepared: 5/31/18 9:34 AM
 Crop Year: 2018
 Page: 2 of 2

DISCLAIMER: This is data extracted from the web farm database. Because of potential messaging failures in MIDAS, this data is not guaranteed to be an accurate and complete representation of data contained in the MIDAS system, which is the system of record for Farm Records.

Tract Number: 11148 Description: N19A W2NE 21 128 48

BIA Range Unit Number:

HEL Status: NHEL: no agricultural commodity planted on undetermined fields

Wetland Status: Tract contains a wetland or farmed wetland

WL Violations: None

Farmland	Cropland	DCP Cropland	WBP	WRP/EWP	CRP Cropland	GRP
81.97	76.05	76.05	0.0	0.0	0.0	0.0
State Conservation	Other Conservation	Effective DCP Cropland	Double Cropped	MPL/FWP	Native Sod	
0.0	0.0	76.05	0.0	0.0	0.0	

Crop	Base Acreage	CTAP Tran Yield	PLC Yield	CCC-505 CRP Reduction
CORN	36.61		158	0.0
SOYBEANS	34.68		45	0.0
Total Base Acres:	71.29			

Owners: SCHARNBERG FARMS L.L.C.

Other Producers:

Tract Number: 11149 Description: N19A E2NE 21 128 48

BIA Range Unit Number:

HEL Status: NHEL: no agricultural commodity planted on undetermined fields

Wetland Status: Tract contains a wetland or farmed wetland

WL Violations: None

Farmland	Cropland	DCP Cropland	WBP	WRP/EWP	CRP Cropland	GRP
75.86	74.45	74.45	0.0	0.0	0.0	0.0
State Conservation	Other Conservation	Effective DCP Cropland	Double Cropped	MPL/FWP	Native Sod	
0.0	0.0	74.45	0.0	0.0	0.0	

Crop	Base Acreage	CTAP Tran Yield	PLC Yield	CCC-505 CRP Reduction
CORN	35.84		158	0.0
SOYBEANS	33.96		45	0.0
Total Base Acres:	69.8			

Owners: SCHARNBERG FARMS L.L.C.

Other Producers:

TRACT 1

Soils Map

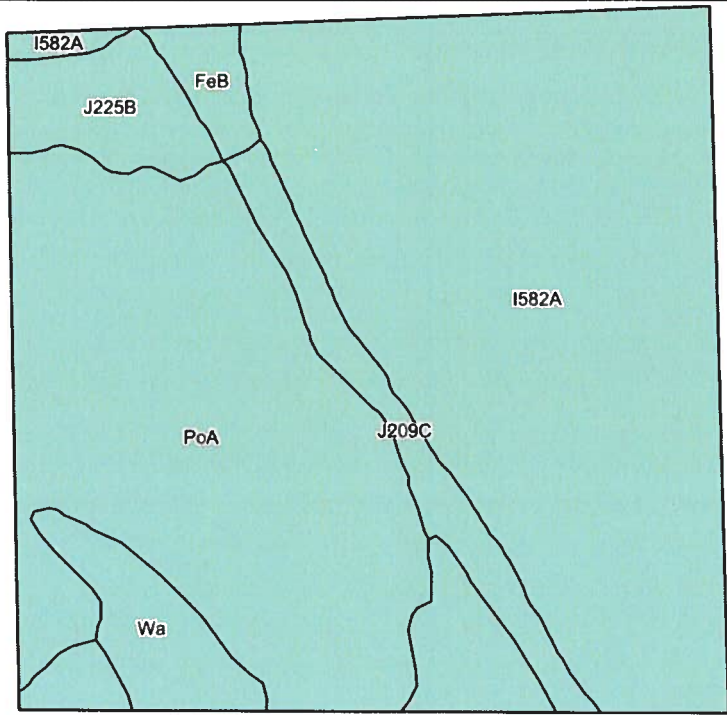

Soils data provided by USDA and NRCS.

©2018 AgriData, Inc.

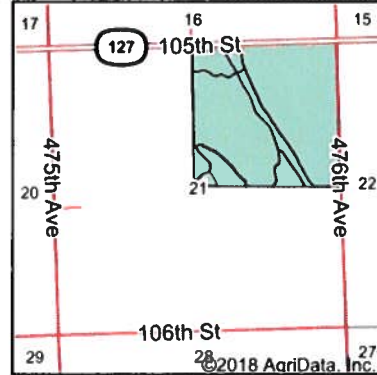

State: **South Dakota**
 County: **Roberts**
 Location: **21-128N-48W**
 Township: **White Rock**



Area Symbol: SD109, Soil Area Version: 18							
Code	Soil Description	Acres	Percent of field	Non-Irr Class *c	Productivity Index	Corn	Soybeans
I582A	Doran loam, 0 to 2 percent slopes	77.29	47.5%	IIc	87		
PoA	Poinsett-Waubay silty clay loams, 0 to 2 percent slopes	54.46	33.5%	Is	93		
J225B	Forman-Aastad complex, 1 to 4 percent slopes	13.48	8.3%	Ile	88		
J209C	Forman-Buse complex, 6 to 12 percent slopes, moderately eroded	8.07	5.0%	IIIe	65		
Wa	Waubay silty clay loam, 0 to 2 percent slopes	6.60	4.1%	Iw	98		
FeB	Fordville-Renshaw loams, 3 to 6 percent slopes	2.84	1.7%	Ile	49	40	15
Weighted Average					87.8	0.7	0.3

*c: Using Capabilities Class Dominant Condition Aggregation Method

Soils data provided by USDA and NRCS.

TRACT 1

Topography Map

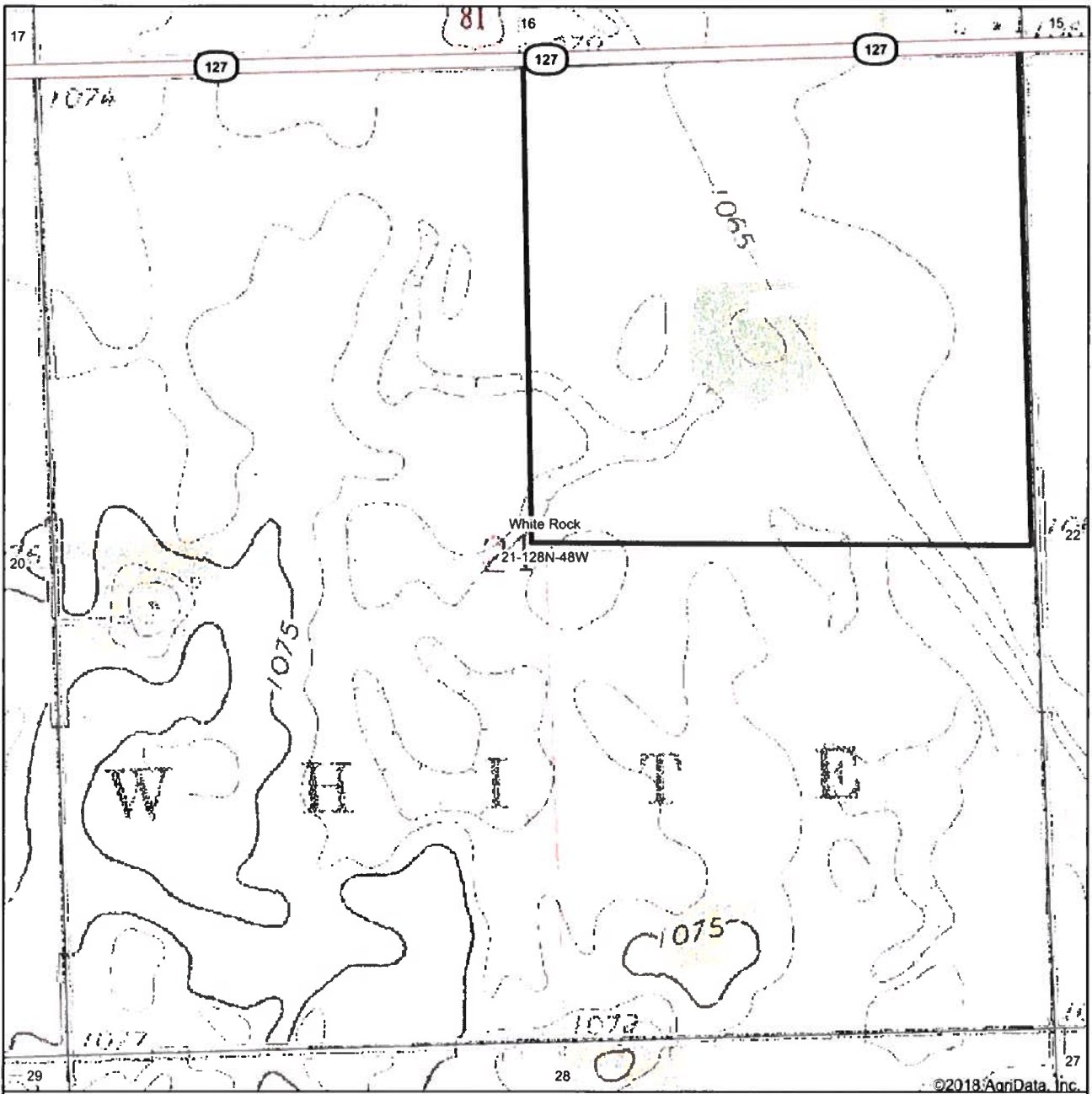

map center: 45° 51' 23.05, -96° 40' 41



21-128N-48W
Roberts County
South Dakota



6/1/2018

Maps Provided By

CUSTOMIZED ONLINE MAPPING
© AgriData, Inc. 2018 www.AgriDataInc.com

Field borders provided by Farm Service Agency as of 5/21/2008.

TRACT 1

COUNTY OF ROBERTS
 REAL ESTATE NOTICE FOR THE YEAR 2019
 SDCL 10-6-50
 ASSESSMENT LIST OF REAL PROPERTY

SISSETON SD 57262
 (605) 698-3205

SCHARNBERG FARMS, LLC
 4020 GANNETT AVE
 DES MOINES IA 50321

The value and classification of your real estate as shown on the assessment roll is as listed.

Tn	Add	S/L	T/B	Rng	Q - S	Split	School Dist	Acr/Lot	Land	----- S T R U C T U R E S -----			AG Building	-- DISCRETIONARY --		FULL & TRUE		
										Residential	Other	Commercial	Exemption	Valuation	Exemption	TOTAL		
30	0	21	128	48	1	-1	01	54-4	AG	78.72	202,620	0	0	0	0	0	0	202,620
Record #:		7783		E2NE4 EXC H-1 SEC 21-128-48				WHITE ROCK TOWNSHIP		APR: 0.848		Prop Addr: STR 21-128-48						

TOTAL ACRES/LOTS: 78.72

TOTAL VALUATION: 202,620

TRACT 1

COUNTY OF ROBERTS
 REAL ESTATE NOTICE FOR THE YEAR 2019
 SDCL 10-6-50
 ASSESSMENT LIST OF REAL PROPERTY

SISSETON SD 57262
 (605) 698-3205

SCHARNBERG FARMS, LLC
 4020 GANNETT AVE
 DES MOINES IA 50321

The value and classification of your real estate as shown on the assessment roll is as listed.

Tr	Add	S/L	T/B	Rng	Q - S	Split	School Dist	Acr/Lot	Land	----- S T R U C T U R E S -----			AG Building Exemption	-- DISCRETIONARY --		FULL & TRUE TOTAL
										Residential	Other	Commercial		Valuation	Exemption	
30	0	21	128	48	1	-2	54-4 AG	78.73	209,071	0	0	0	0	0	0	209,071
Record #:		7784		W2NE4 EXC H-1 SEC 21-128-48 WHITE ROCK TOWNSHIP						APR: 0.875 Prop Addr: STR 21-128-48						

TOTAL ACRES/LOTS: 78.73

TOTAL VALUATION: 209,071

TRACT 1

ROBERTS COUNTY TREASURER
 411 2ND AVE E STE 1A
 SISSETON SD 57262
 (605) 698-7245

06/01/2018

Parcel Information for Bill #: 2018- 1 -9038

Record #: 7783

TAXPAYER: SCHARNBERG FARMS, LLC
 4020 GANNETT AVE
 DES MOINES IA 50321

Prop Addr: STR 21-128-48

Title:

Legal: 30-WHITE ROCK TOWNSHIP
 E2NE4 EXC H-1 SEC 21-128-48 WHITE ROCK TOWNSHIP

21 - 128 - 48 1 - 1

School: 54-4

Acres / Lots: 78.72

	Tax Amt.	Int Due	Adv/Cert	TOTAL DUE	Date Pd	Treas#
1st Half:	953.52	.00	.00	.00	02/07/2018	650
2nd Half:	953.52	.00		.00	02/07/2018	650
Totals:	1,907.04			.00		
				***** Interest ***** Thru: 06/01/2018		

Total	AG	NA-Z	OO	M-OO	NA	M
Valuation:	164754	0	0	0	0	0
Total Tax:	1907.04	.00	.00	.00	.00	.00

1st half paid by: SCHARNBERG REAL ESTATE LLC/MAIL
 2nd half paid by: SCHARNBERG REAL ESTATE LLC/MAIL

TRACT 1

ROBERTS COUNTY TREASURER
411 2ND AVE E STE 1A
SISSETON SD 57262
(605) 698-7245

06/01/2018

Parcel Information for Bill #: 2018 - 1 9039

Record #: 7784

TAXPAYER: SCHARNBERG FARMS, LLC
4020 GANNETT AVE
DES MOINES IA 50321

Prop Addr: STR 21-128-48

Title:

Legal: 30-WHITE ROCK TOWNSHIP
W2NE4 EXC H-1 SEC 21-128-48 WHITE ROCK TOWNSHIP

21 - 128 48 1 - 2

School: 54-4

Acres / Lots: 78.73

	Tax Amt.	Int Due	Adv/Cert	TOTAL DUE	Date Pd	Treas#
1st Half:	983.87	.00	.00	.00	02/07/2018	649
2nd Half:	983.87	.00		.00	02/07/2018	649
Totals:	1,967.74			.00		
				***** Interest ***** Thru: 06/01/2018		

Total Valuation:	AG	NA-2	OO	M-OO	NA	M
169999	0	0	0	0	0	0
Total Tax:	1967.74	.00	.00	.00	.00	.00

1st half paid by: SCHARNBERG REAL ESTATE LLC/MAIL
2nd half paid by: SCHARNBERG REAL ESTATE LLC/MAIL

TRACT 1