

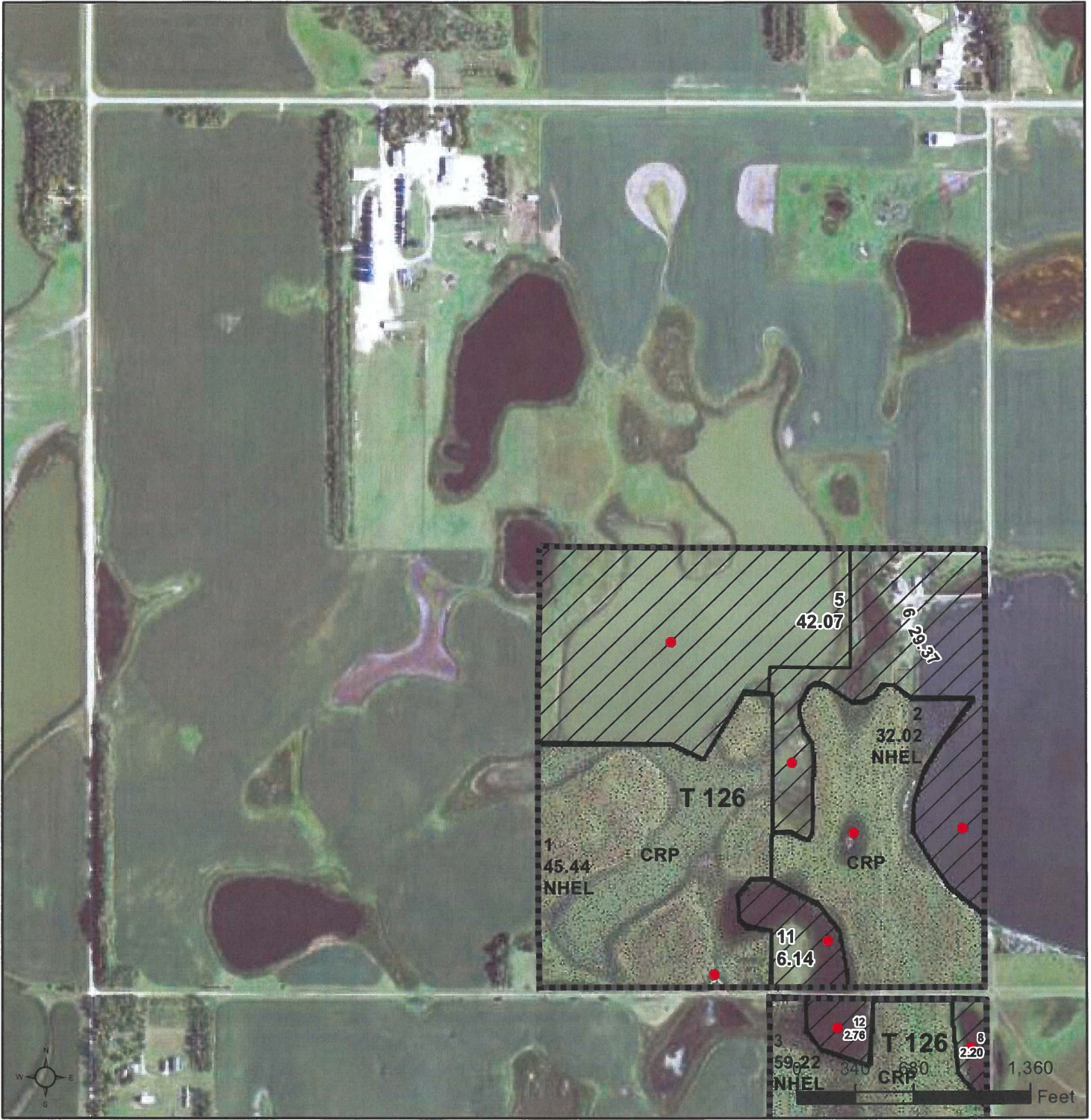

United States
Department of
Agriculture

Day County, South Dakota



Common Land Unit

- CRP
- Non-Cropland
- Cropland
- Tract Boundary
- PLSS

Wetland Determination Identifiers

- Restricted Use
- Limited Restrictions
- Exempt from Conservation Compliance Provisions

Unless otherwise noted, crops listed below are:
 Non-irrigated
 Intended for Grain
 Corn = Yellow
 Soybeans = Common
 Wheat - HRS or HRW
 Sunflowers = Oil or Non

Producer initial _____
 Date _____

2023 Program Year
 Map Created April 03, 2023
Farm 4757

11-121N-57W-Day

United States Department of Agriculture (USDA) Farm 5 ownership; rather it depicts the information provided in assumes all risks associated with its use. USDA-FSA a Programs. Wetland identifiers do not represent the size boundaries and determinations or contact USDA Nature

TRACT 1

not represent a legal survey or reflect actual . The producer accepts the data 'as is' and any user's reliance on this data outside FSA (PA-026 and attached maps) for exact

Soils Map

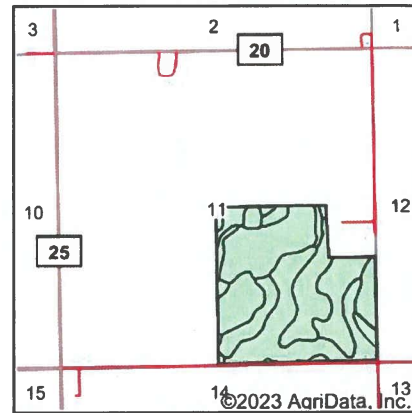
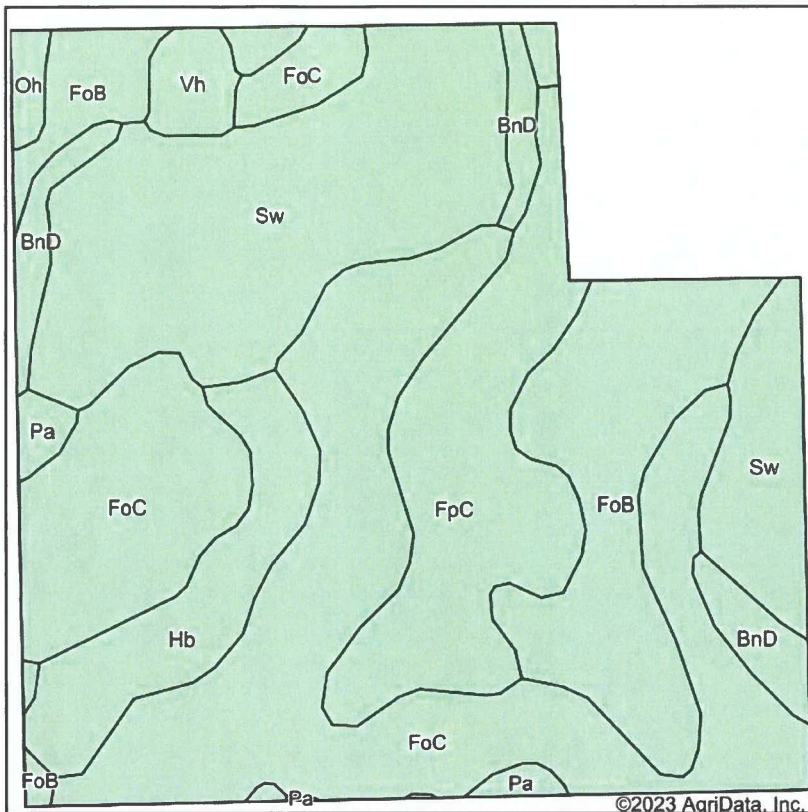

State: **South Dakota**
 County: **Day**
 Location: **11-121N-57W**
 Township: **Butler**
 Acres:
 Date:

Maps Provided By: **surety**
 CUSTOMIZED ONLINE MAPPING
 © AgriData, Inc. 2023 www.AgriDataInc.com



Soils data provided by USDA and NRCS.

©2023 AgriData, Inc.

Area Symbol: SD037, Soil Area Version: 28

Code	Soil Description	Acres	Percent of field	Non-Irr Class *c	Productivity Index	Corn Bu	Soybeans Bu	*n NCCPI Soybeans
FoC	Forman-Buse-Aastad loams, 2 to 9 percent slopes	48.89	34.4%	IIIe	65	54	20	53
Sw	Southam silty clay loam, 0 to 1 percent slopes	34.10	24.0%	VIIIw	10			9
FoB	Forman-Buse-Aastad loams, 1 to 6 percent slopes	21.56	15.2%	Ile	79	64	23	54
FpC	Forman-Buse-Parnell complex, 0 to 9 percent slopes	17.80	12.5%	IIIe	54	44	16	44
Hb	Hamerly-Parnell complex	9.44	6.6%	IIIs	52	48	16	33
BnD	Buse-Barnes loams, 9 to 20 percent slopes	5.41	3.8%	VIe	34	33	12	48
Vh	Vallers-Hamerly loams	2.27	1.6%	IVw	57	50	16	55
Pa	Parnell silty clay loam	1.56	1.1%	Vw	34	25	9	8
Oh	Oldham silty clay loam	1.00	0.7%	Vw	30	25	8	21
Weighted Average				4.15	49.8	39.5	14.3	*n 39.3

*n: The aggregation method is "Weighted Average using all components"
 *c: Using Capabilities Class Dominant Condition Aggregation Method

Soils data provided by USDA and NRCS.

TRACT 1

1 DU

NOT TO SCALE

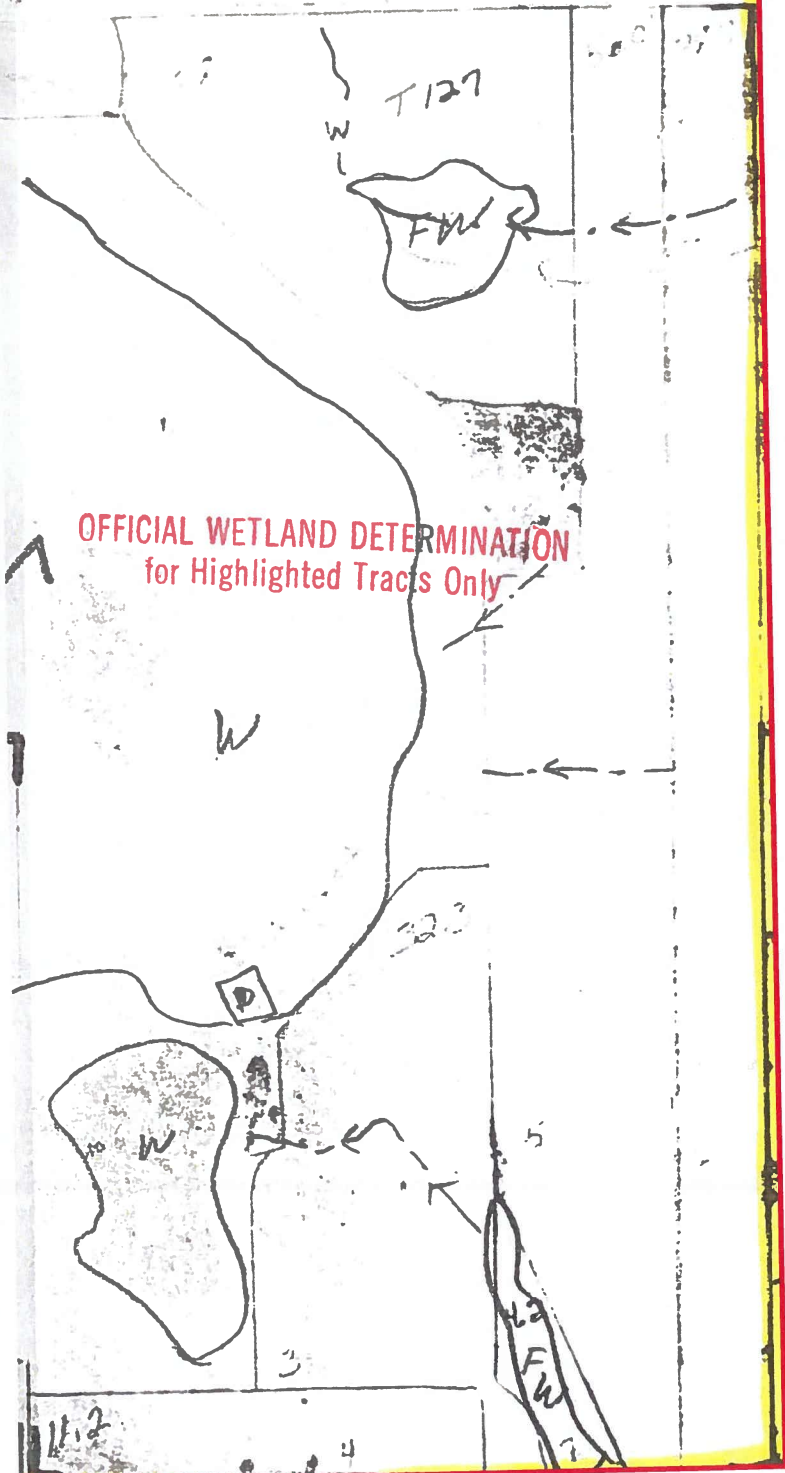

S 11

TRACT 1

Topography Map

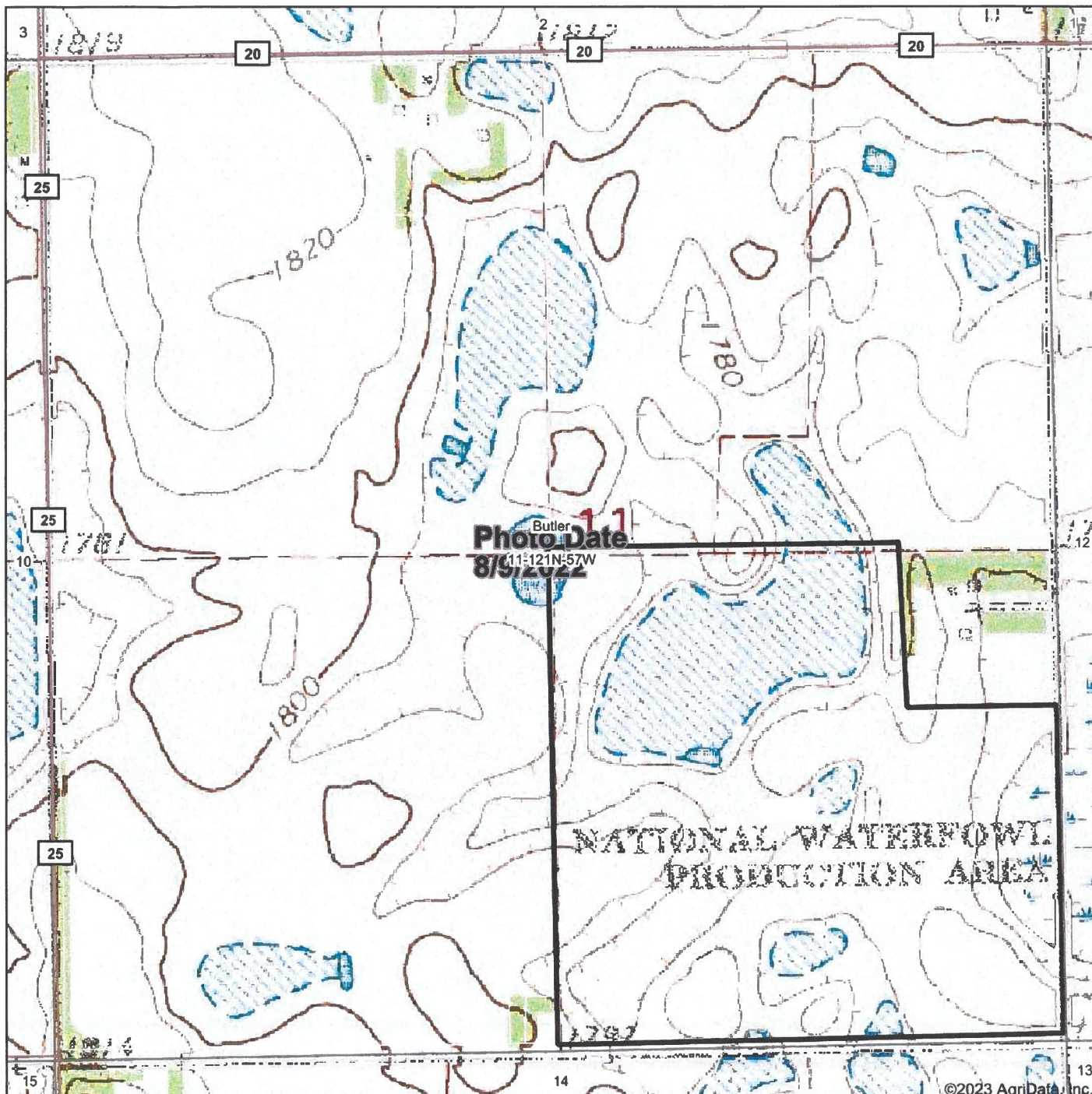

map center: 45° 18' 17.42, -97° 38' 34.66

0ft 818ft 1637ft



11-121N-57W
Day County
South Dakota



Field borders provided by Farm Service Agency as of 5/21/2008.

TRACT 1

Wetlands Map

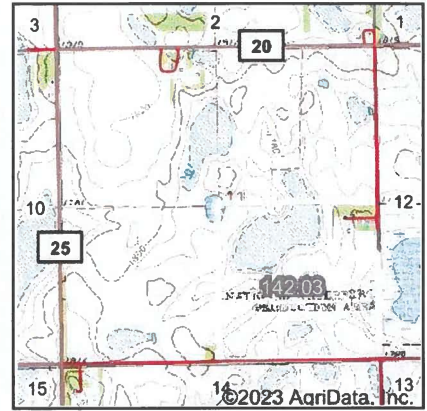

State: **South Dakota**
 Location: **11-121N-57W**
 County: **Day**
 Township: **Butler**
 Date:

Maps Provided By:

 CUSTOMIZED ONLINE MAPPING
 © AgriData, Inc. 2023 www.AgriDataInc.com

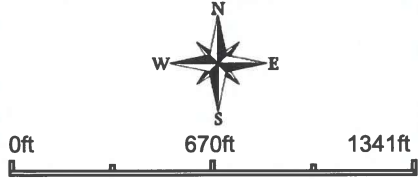

Classification Code	Type	Acres
L2UBH	Lake	73.07
PEM1C	Freshwater Emergent Wetland	8.66
PEM1F	Freshwater Emergent Wetland	2.65
PUBH	Freshwater Pond	0.41
Total Acres		84.79

Data Source: National Wetlands Inventory website. U.S. DoI, Fish and Wildlife Service, Washington, D.C. <http://www.fws.gov/wetlands/>

Field borders provided by Farm Service Agency as of 5/21/2008.

TRACT 1



Common Land Unit

- CRP
- Non-Cropland
- Cropland
- Tract Boundary
- PLSS

Wetland Determination Identifiers

- Restricted Use
- Limited Restrictions
- Exempt from Conservation Compliance Provisions

Unless otherwise noted, crops listed below are:
 Non-irrigated
 Intended for Grain
 Corn = Yellow
 Soybeans = Common
 Wheat - HRS or HRW
 Sunflowers = Oil or Non

Producer initial _____
 Date _____

2023 Program Year

Map Created April 03, 2023

Farm 4757

14-121N-57W-Day

United States Department of Agriculture (USDA) Farm Service Agency (FSA) maps are for FSA Program administration only. This map does not represent a legal survey or reflect actual ownership; rather it depicts the information provided directly from the producer and/or National Aerial Imagery Program (NAIP) imagery. The producer accepts the data 'as is' and assumes all risks associated with its use. USDA-FSA assume no liability for the producer's reliance on this data outside FSA Programs. Wetland identifiers do not represent the size, shape, boundaries and determinations or contact USDA Natural Resources Service for exact

TRACT 1

Soils Map

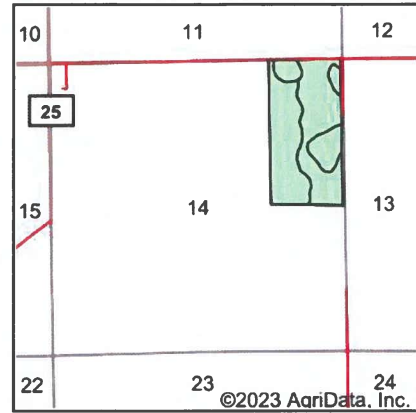
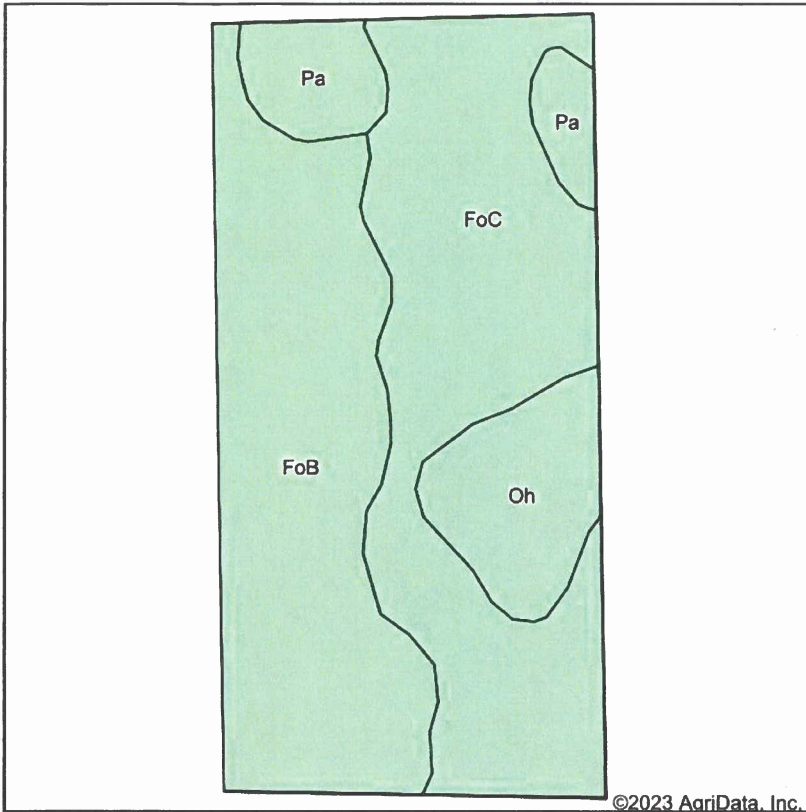

State: **South Dakota**
 County: **Day**
 Location: **14-121N-57W**
 Township: **Butler**
 Acres:
 Date:



Soils data provided by USDA and NRCS.

©2023 AgriData, Inc.

Area Symbol: SD037, Soil Area Version: 28

Code	Soil Description	Acres	Percent of field	Non-Irr Class *c	Productivity Index	Corn Bu	Soybeans Bu	*n NCCPI Soybeans
FoC	Forman-Buse-Aastad loams, 2 to 9 percent slopes	33.01	42.5%	IIIe	65	54	20	53
FoB	Forman-Buse-Aastad loams, 1 to 6 percent slopes	30.67	39.5%	Ile	79	64	23	54
Oh	Oldham silty clay loam	7.99	10.3%	Vw	30	25	8	21
Pa	Parnell silty clay loam	6.03	7.8%	Vw	34	25	9	8
Weighted Average				2.97	64.5	52.7	19.1	*n 46.6

*n: The aggregation method is "Weighted Average using all components"
 *c: Using Capabilities Class Dominant Condition Aggregation Method

Soils data provided by USDA and NRCS.

TRACT 1

NOT TO SCALE

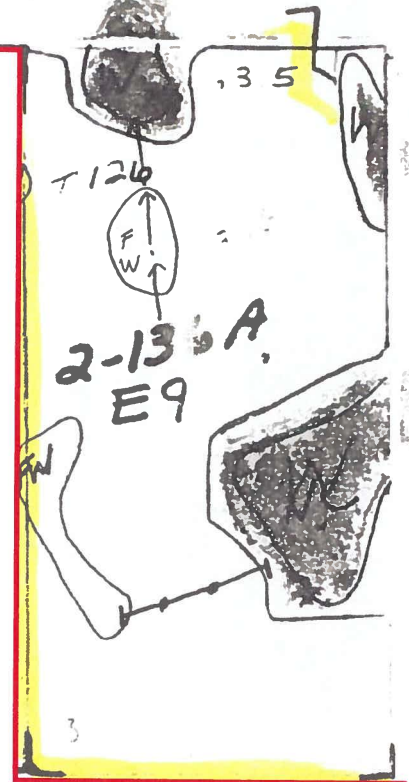

S 14

TRACT 1

Topography Map



©2023 AgriData, Inc.

map center: 45° 17' 25.55, -97° 38' 34.67



14-121N-57W
Day County
South Dakota



Maps Provided By:

 CUSTOMIZED ONLINE MAPPING
 © AgriData, Inc. 2023 www.AgriDataInc.com

Field borders provided by Farm Service Agency as of 5/21/2008.

TRACT 1

Wetlands Map

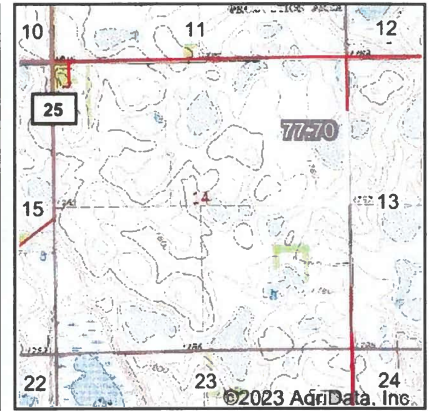

State: **South Dakota**
 Location: **14-121N-57W**
 County: **Butler**
 Township: **Butler**
 Date:

Maps Provided By:

 CUSTOMIZED ONLINE MAPPING
 © AgriData, Inc. 2023 www.AgriDataInc.com



Classification Code	Type	Acres
L2UBH	Lake	19.90
PEM1C	Freshwater Emergent Wetland	6.94
PUBH	Freshwater Pond	1.60
PUBF	Freshwater Pond	1.27
PEM1F	Freshwater Emergent Wetland	0.14
Total Acres		29.85

Data Source: National Wetlands Inventory website. U.S. DoI, Fish and Wildlife Service, Washington, D.C. <http://www.fws.gov/wetlands/>

Field borders provided by Farm Service Agency as of 5/21/2008.

TRACT 1

SOUTH DAKOTA
DAY
Form: FSA-156EZ



FARM : 4757
Prepared : 6/2/23 4:39 PM CST
Crop Year : 2023

See Page 2 for non-discriminatory Statements.

Abbreviated 156 Farm Record

Operator Name : DAVID B BOHN
CRP Contract Number(s) : 10145A
Recon ID : 46-037-2009-94
Transferred From : None
ARCPLC G//F Eligibility : Eligible

Farm Land Data

Farmland	Cropland	DCP Cropland	WBP	EWP	WRP	GRP	Sugarcane	Farm Status	Number Of Tracts
231.66	136.68	136.68	0.00	0.00	0.00	0.00	0.0	Active	1
State Conservation	Other Conservation	Effective DCP Cropland	Double Cropped		CRP	MPL	DCP Ag.Rel. Activity	SOD	
0.00	0.00	0.00	0.00		136.68	0.00	0.00	0.00	

Crop Election Choice

ARC Individual	ARC County	Price Loss Coverage
None	None	None

DCP Crop Data

Crop Name	Base Acres	CCC-505 CRP Reduction Acres	PLC Yield	HIP
Wheat	0.00	25.80	0	
Soybeans	0.00	64.30	0	
TOTAL	0.00	90.10		

NOTES

Tract Number : 126

Description : SE-11, E1/2NE-14-121-57, EWP
FSA Physical Location : SOUTH DAKOTA/DAY
ANSI Physical Location : SOUTH DAKOTA/DAY
BIA Unit Range Number :
HEL Status : NHEL: No agricultural commodity planted on undetermined fields
Wetland Status : Tract contains a wetland or farmed wetland
WL Violations : None
Owners : DAVID B BOHN, LUANN VAN HUNNIK, BARBARA WEIDENBACH, CAROL WARING
Other Producers : None
Recon ID : None

Tract Land Data

Farm Land	Cropland	DCP Cropland	WBP	EWP	WRP	GRP	Sugarcane
231.66	136.68	136.68	0.00	0.00	0.00	0.00	0.0

TRACT 1

SOUTH DAKOTA
 DAY
 Form: FSA-156EZ



FARM : 4757
 Prepared : 6/2/23 4:39 PM CST
 Crop Year : 2023

Abbreviated 156 Farm Record

Tract 126 Continued ...

State Conservation	Other Conservation	Effective DCP Cropland	Double Cropped	CRP	MPL	DCP Ag. Rel Activity	SOD
0.00	0.00	0.00	0.00	136.68	0.00	0.00	0.00

DCP Crop Data

Crop Name	Base Acres	CCC-505 CRP Reduction Acres	PLC Yield
Wheat	0.00	25.80	0
Soybeans	0.00	64.30	0
TOTAL	0.00	90.10	

NOTES

--

In accordance with Federal civil rights law and U.S. Department of Agriculture (USDA) civil rights regulations and policies, the USDA, its Agencies, offices, and employees, and institutions participating in or administering USDA programs are prohibited from discriminating based on race, color, national origin, religion, sex, gender identity (including gender expression), sexual orientation, disability, age, marital status, family/parental status, income derived from a public assistance program, political beliefs, or reprisal or retaliation for prior civil rights activity, in any program or activity conducted or funded by USDA (not all bases apply to all programs). Remedies and complaint filing deadlines vary by program or incident.

Persons with disabilities who require alternative means of communication for program information (e.g., Braille, large print, audiotape, American Sign Language, etc.) should contact the responsible Agency or USDA's TARGET Center at (202) 720-2600 (voice and TTY) or contact USDA through the Federal Relay Service at (800) 877-8339. Additionally, program information may be made available in languages other than English.

To file a program discrimination complaint, complete the USDA Program Discrimination Complaint Form, AD-3027, found online at http://www.ascr.usda.gov/complaint_filing_cust.html and at any USDA office or write a letter addressed to USDA and provide in the letter all of the information requested in the form. To request a copy of the complaint form, call (866) 632-9992. Submit your completed form or letter to USDA by: (1) mail: U.S. Department of Agriculture Office of the Assistant Secretary for Civil Rights 1400 Independence Avenue, SW Washington, D.C. 20250-9410; (2) fax: (202) 690-7442; or (3) e-mail: program.intake@usda.gov. USDA is an equal opportunity provider, employer, and lender.

CRP-1 (07-06-20) U.S. DEPARTMENT OF AGRICULTURE Commodity Credit Corporation CONSERVATION RESERVE PROGRAM CONTRACT	1. ST. & CO. CODE & ADMIN. LOCATION 46 037		2. SIGN-UP NUMBER 44
	3. CONTRACT NUMBER 10145A		4. ACRES FOR ENROLLMENT 136.60
5A. COUNTY FSA OFFICE ADDRESS (Include Zip Code) DAY COUNTY FARM SERVICE AGENCY 600 E HWY 12 SUITE #2 WEBSTER, SD57274-1135		6. TRACT NUMBER 126	7. CONTRACT PERIOD FROM: (MM-DD-YYYY) 10-01-2013 TO: (MM-DD-YYYY) 09-30-2023
5B. COUNTY FSA OFFICE PHONE NUMBER (Include Area Code): (605) 345-4661		8. SIGNUP TYPE: Continuous	

THIS CONTRACT is entered into between the Commodity Credit Corporation (referred to as "CCC") and the undersigned owners, operators, or tenants (referred to as "the Participant"). The Participant agrees to place the designated acreage into the Conservation Reserve Program ("CRP") or other use set by CCC for the stipulated contract period from the date the Contract is executed by the CCC. The Participant also agrees to implement on such designated acreage the Conservation Plan developed for such acreage and approved by the CCC and the Participant. Additionally, the Participant and CCC agree to comply with the terms and conditions contained in this Contract, including the Appendix to this Contract, entitled Appendix to CRP-1, Conservation Reserve Program Contract (referred to as "Appendix"). By signing below, the Participant acknowledges receipt of a copy of the Appendix/Appendices for the applicable contract period. The terms and conditions of this contract are contained in this Form CRP-1 and in the CRP-1 Appendix and any addendum thereto. BY SIGNING THIS CONTRACT PARTICIPANTS ACKNOWLEDGE RECEIPT OF THE FOLLOWING FORMS: CRP-1; CRP-1 Appendix and any addendum thereto; and, CRP-2, CRP-2C, CRP-2G, or CRP-2C30, as applicable.

9A. Rental Rate Per Acre	\$ 153.70	10. Identification of CRP Land (See Page 2 for additional space)				
9B. Annual Contract Payment	\$ 20,996.00	A. Tract No.	B. Field No.	C. Practice No.	D. Acres	E. Total Estimated Cost-Share
9C. First Year Payment	\$	126	0001	CP37	45.40	\$ 1,362.00
(Item 9C is applicable only when the first year payment is prorated.)		126	0002	CP37	32.00	\$ 960.00
		126	0003	CP37	59.20	\$ 1,776.00

11. PARTICIPANTS (If more than three individuals are signing, see Page 3.)

A(1) PARTICIPANT'S NAME AND ADDRESS (Include Zip Code)	(2) SHARE	(3) SIGNATURE (By)	(4) TITLE/RELATIONSHIP OF THE INDIVIDUAL SIGNING IN THE REPRESENTATIVE CAPACITY	(5) DATE (MM-DD-YYYY)
DAVID B BOHN 15927 ALAMO ST NE HAM LAKE, MN55304-5816	25.00%			
B(1) PARTICIPANT'S NAME AND ADDRESS (Include Zip Code) BARBARA WEIDENBACH PO BOX 696 PARKSTON, SD57366-0696	25.00%			
C(1) PARTICIPANT'S NAME AND ADDRESS (Include Zip Code) CAROL WARING 5509 W 16TH ST STOUX FALLS, SD57106-0274	25.00%	Carol Waring		11-20-21

12. CCC USE ONLY	A. SIGNATURE OF CCC REPRESENTATIVE	B. DATE (MM-DD-YYYY)
	<i>Carol Waring, CEO</i>	12-5-22

NOTE: The following statement is made in accordance with the Privacy Act of 1974 (5 USC 552a - as amended). The authority for requesting the information identified on this form is the Commodity Credit Corporation Charter Act (15 U.S.C. 714 et seq.), the Food Security Act of 1985 (16 U.S.C. 3801 et seq.), the Agricultural Act of 2014 (16 U.S.C. 3831 et seq.), the Agricultural Improvement Act of 2018 (Pub. L. 115-334) and 7 CFR Part 1410. The information will be used to determine eligibility to participate in and receive benefits under the Conservation Reserve Program. The information collected on this form may be disclosed to other Federal, State, Local government agencies, Tribal agencies, and nongovernmental entities that have been authorized access to the information by statute or regulation and/or as described in applicable Routine Uses identified in the System of Records Notice for USDA/FSA-2, Farm Records File (Automated). Providing the requested information is voluntary. However, failure to furnish the requested information will result in a determination of ineligibility to participate in and receive benefits under the Conservation Reserve Program.

Paperwork Reduction Act (PRA) Statement: The information collection is exempted from PRA as specified in 16 U.S.C. 3848(b)(1). The provisions of appropriate criminal and civil fraud, privacy, and other statutes may be applicable to the information provided. **RETURN THIS COMPLETED FORM TO YOUR COUNTY FSA OFFICE.**

In accordance with Federal civil rights law and U.S. Department of Agriculture (USDA) civil rights regulations and policies, the USDA, its Agencies, offices, and employees, and institutions participating in or administering USDA programs are prohibited from discriminating based on race, color, national origin, religion, sex, gender identity (including gender expression), sexual orientation, disability, age, marital status, family/parental status, income derived from a public assistance program, political beliefs, or reprisal or retaliation for prior civil rights activity, in any program or activity conducted or funded by USDA (not all bases apply to all programs). Remedies and complaint filing deadlines vary by program or incident.

Persons with disabilities who require alternative means of communication for program information (e.g., Braille, large print, audiotape, American Sign Language, etc.) should contact the responsible Agency or USDA's TARGET Center at (202) 720-2600 (voice and TTY) or contact USDA through the Federal Relay Service at (800) 877-8339. Additionally, program information may be made available in languages other than English.

To file a program discrimination complaint, complete the USDA Program Discrimination Complaint Form, AD-3027, found online at http://www.ascr.usda.gov/complaint_filing_cust.html and at any USDA office or write a letter addressed to USDA and provide in the letter all of the information requested in the form. To request a copy of the complaint form, call (866) 632-9992. Submit your completed form or letter to USDA by: (1) mail: U.S. Department of Agriculture Office of the Assistant Secretary for Civil Rights 1400 Independence Avenue, SW Washington, D.C. 20250-9410; (2) fax: (202) 690-7442; or (3) email: program.intake@usda.gov. USDA is an equal opportunity provider, employer, and lender.

TRACT 1

11. PARTICIPANTS (CONTINUED FROM PAGE 1)				
(1) PARTICIPANT'S NAME AND ADDRESS (Include Zip Code)	(2) SHARE	(3) SIGNATURE (By)	(4) TITLE/RELATIONSHIP OF THE INDIVIDUAL SIGNING IN THE REPRESENTATIVE CAPACITY	(5) DATE (MM-DD-YYYY)
D(1) PARTICIPANT'S NAME AND ADDRESS (Include Zip Code) LUANN VAN HUNNIK 24435 NELLIE LN KEYSTONE, SD57751-6631	25.00 %			11-18-2021
E(1) PARTICIPANT'S NAME AND ADDRESS (Include Zip Code)	%			
F(1) PARTICIPANT'S NAME AND ADDRESS (Include Zip Code)	%			
G(1) PARTICIPANT'S NAME AND ADDRESS (Include Zip Code)	%			
H(1) PARTICIPANT'S NAME AND ADDRESS (Include Zip Code)	%			
I(1) PARTICIPANT'S NAME AND ADDRESS (Include Zip Code)	%			
J(1) PARTICIPANT'S NAME AND ADDRESS (Include Zip Code)	%			
K(1) PARTICIPANT'S NAME AND ADDRESS (Include Zip Code)	%			
L(1) PARTICIPANT'S NAME AND ADDRESS (Include Zip Code)	%			
M(1) PARTICIPANT'S NAME AND ADDRESS (Include Zip Code)	%			
N(1) PARTICIPANT'S NAME AND ADDRESS (Include Zip Code)	%			
O(1) PARTICIPANT'S NAME AND ADDRESS (Include Zip Code)	%			

CRP-1 (07-06-20) U.S. DEPARTMENT OF AGRICULTURE Commodity Credit Corporation CONSERVATION RESERVE PROGRAM CONTRACT	1. ST. & CO. CODE & ADMIN. LOCATION 46 037		2. SIGN-UP NUMBER 44
	3. CONTRACT NUMBER 10145A		4. ACRES FOR ENROLLMENT 136.60
5A. COUNTY FSA OFFICE ADDRESS (Include Zip Code) DAY COUNTY FARM SERVICE AGENCY 600 E HWY 12 SUITE #2 WEBSTER, SD57274-1135	RECEIVED NOV 18 2021		6. TRACT NUMBER 126
			7. CONTRACT PERIOD FROM: (MM-DD-YYYY) TO: (MM-DD-YYYY) 10-01-2013 09-30-2023
5B. COUNTY FSA OFFICE PHONE NUMBER (Include Area Code): (605) 345-4661	Day County FSA		8. SIGNUP TYPE: Continuous

THIS CONTRACT is entered into between the Commodity Credit Corporation (referred to as "CCC") and the undersigned owners, operators, or tenants (referred to as "the Participant"). The Participant agrees to place the designated acreage into the Conservation Reserve Program ("CRP") or other use set by CCC for the stipulated contract period from the date the Contract is executed by the CCC. The Participant also agrees to implement on such designated acreage the Conservation Plan developed for such acreage and approved by the CCC and the Participant. Additionally, the Participant and CCC agree to comply with the terms and conditions contained in this Contract, including the Appendix to this Contract, entitled Appendix to CRP-1, Conservation Reserve Program Contract (referred to as "Appendix"). By signing below, the Participant acknowledges receipt of a copy of the Appendix/Appendices for the applicable contract period. The terms and conditions of this contract are contained in this Form CRP-1 and in the CRP-1 Appendix and any addendum thereto. BY SIGNING THIS CONTRACT PARTICIPANTS ACKNOWLEDGE RECEIPT OF THE FOLLOWING FORMS: CRP-1; CRP-1 Appendix and any addendum thereto; and, CRP-2, CRP-2C, CRP-2G, or CRP-2C30, as applicable.

9A. Rental Rate Per Acre	\$ 153.70	10. Identification of CRP Land (See Page 2 for additional space)				
9B. Annual Contract Payment	\$ 20,996.00	A. Tract No.	B. Field No.	C. Practice No.	D. Acres	E. Total Estimated Cost-Share
9C. First Year Payment	\$	126	0001	CP37	45.40	\$ 1,362.00
(Item 9C is applicable only when the first year payment is prorated.)		126	0002	CP37	32.00	\$ 960.00
		126	0003	CP37	59.20	\$ 1,776.00

11. PARTICIPANTS (If more than three individuals are signing, see Page 3.)

A(1) PARTICIPANT'S NAME AND ADDRESS (Include Zip Code)	(2) SHARE	(3) SIGNATURE (By)	(4) TITLE/RELATIONSHIP OF THE INDIVIDUAL SIGNING IN THE REPRESENTATIVE CAPACITY	(5) DATE (MM-DD-YYYY)
DAVID B BOHN 15927 ALAMO ST NE HAM LAKE, MN55304-5816	25.00 %			16 Nov 2021
BARBARA WEIDENBACH PO BOX 696 PARKSTON, SD57366-0696	25.00 %			
CAROL MARING 5509 W 16TH ST SIOUX FALLS, SD57106-0274	25.00 %			
12. CCC USE ONLY	A. SIGNATURE OF CCC REPRESENTATIVE 			B. DATE (MM-DD-YYYY) 12/15/2021

NOTE: The following statement is made in accordance with the Privacy Act of 1974 (5 USC 552a - as amended). The authority for requesting the information identified on this form is the Commodity Credit Corporation Charter Act (15 U.S.C. 714 et seq.), the Food Security Act of 1985 (16 U.S.C. 3801 et seq.), the Agricultural Act of 2014 (16 U.S.C. 3831 et seq.), the Agricultural Improvement Act of 2018 (Pub. L. 115-334) and 7 CFR Part 1410. The information will be used to determine eligibility to participate in and receive benefits under the Conservation Reserve Program. The information collected on this form may be disclosed to other Federal, State, Local government agencies, Tribal agencies, and nongovernmental entities that have been authorized access to the information by statute or regulation and/or as described in applicable Routine Uses identified in the System of Records Notice for USDA/FSA-2, Farm Records File (Automated). Providing the requested information is voluntary. However, failure to furnish the requested information will result in a determination of ineligibility to participate in and receive benefits under the Conservation Reserve Program.

Paperwork Reduction Act (PRA) Statement: The information collection is exempted from PRA as specified in 16 U.S.C. 3846(b)(1). The provisions of appropriate criminal and civil fraud, privacy, and other statutes may be applicable to the information provided. **RETURN THIS COMPLETED FORM TO YOUR COUNTY FSA OFFICE.**

In accordance with Federal civil rights law and U.S. Department of Agriculture (USDA) civil rights regulations and policies, the USDA, its Agencies, offices, and employees, and institutions participating in or administering USDA programs are prohibited from discriminating based on race, color, national origin, religion, sex, gender identity (including gender expression), sexual orientation, disability, age, marital status, family/parental status, income derived from a public assistance program, political beliefs, or reprisal or retaliation for prior civil rights activity, in any program or activity conducted or funded by USDA (not all bases apply to all programs). Remedies and complaint filing deadlines vary by program or incident.

Persons with disabilities who require alternative means of communication for program information (e.g., Braille, large print, audiotape, American Sign Language, etc.) should contact the responsible Agency or USDA's TARGET Center at (202) 720-2600 (voice and TTY) or contact USDA through the Federal Relay Service at (800) 877-8339. Additionally, program information may be made available in languages other than English.

To file a program discrimination complaint, complete the USDA Program Discrimination Complaint Form, AD-3027, found online at http://www.ascr.usda.gov/complaint_filing_cust.html and at any USDA office or write a letter addressed to USDA and provide in the letter all of the information requested in the form. To request a copy of the complaint form, call (866) 632-9992. Submit your completed form or letter to USDA by: (1) mail: U.S. Department of Agriculture Office of the Assistant Secretary for Civil Rights 1400 Independence Avenue, SW Washington, D.C. 20250-9410; (2) fax: (202) 690-7442; or (3) email: program.intake@usda.gov. USDA is an equal opportunity provider, employer, and lender.

CRP-1 (07-06-20)	U.S. DEPARTMENT OF AGRICULTURE Commodity Credit Corporation	1. ST. & CO. CODE & ADMIN. LOCATION 46 037	2. SIGN-UP NUMBER 44
		3. CONTRACT NUMBER 10145A	4. ACRES FOR ENROLLMENT 136.60
CONSERVATION RESERVE PROGRAM CONTRACT		6. TRACT NUMBER 126	7. CONTRACT PERIOD FROM: (MM-DD-YYYY) 10-01-2013 TO: (MM-DD-YYYY) 09-30-2023
		8. SIGNUP TYPE: Continuous	
5A. COUNTY FSA OFFICE ADDRESS (Include Zip Code) DAY COUNTY FARM SERVICE AGENCY 600 E HWY 12 SUITE #2 WEBSTER, SD57274-1135			
5B. COUNTY FSA OFFICE PHONE NUMBER (Include Area Code): (605) 345-4661			

THIS CONTRACT is entered into between the Commodity Credit Corporation (referred to as "CCC") and the undersigned owners, operators, or tenants (referred to as "the Participant"). The Participant agrees to place the designated acreage into the Conservation Reserve Program ("CRP") or other use set by CCC for the stipulated contract period from the date the Contract is executed by the CCC. The Participant also agrees to implement on such designated acreage the Conservation Plan developed for such acreage and approved by the CCC and the Participant. Additionally, the Participant and CCC agree to comply with the terms and conditions contained in this Contract, including the Appendix to this Contract, entitled Appendix to CRP-1, Conservation Reserve Program Contract (referred to as "Appendix"). By signing below, the Participant acknowledges receipt of a copy of the Appendix/Appendices for the applicable contract period. The terms and conditions of this contract are contained in this Form CRP-1 and in the CRP-1 Appendix and any addendum thereto. BY SIGNING THIS CONTRACT PARTICIPANTS ACKNOWLEDGE RECEIPT OF THE FOLLOWING FORMS: CRP-1; CRP-1 Appendix and any addendum thereto; and, CRP-2, CRP-2C, CRP-2G, or CRP-2C30, as applicable.

9A. Rental Rate Per Acre	\$ 153.70	10. Identification of CRP Land (See Page 2 for additional space)				
9B. Annual Contract Payment	\$ 20,996.00	A. Tract No.	B. Field No.	C. Practice No.	D. Acres	E. Total Estimated Cost-Share
9C. First Year Payment	\$	126	0001	CP37	45.40	\$ 1,362.00
(Item 9C is applicable only when the first year payment is prorated.)		126	0002	CP37	32.00	\$ 960.00
		126	0003	CP37	59.20	\$ 1,776.00

11. PARTICIPANTS (If more than three individuals are signing, see Page 3.)

A(1) PARTICIPANT'S NAME AND ADDRESS (Include Zip Code)	(2) SHARE	(3) SIGNATURE (By)	(4) TITLE/RELATIONSHIP OF THE INDIVIDUAL SIGNING IN THE REPRESENTATIVE CAPACITY	(5) DATE (MM-DD-YYYY)
DAVID B BOHN 15927 ALAMO ST NE HAM LAKE, MN55304-5816	25.00%			
BARBARA WEIDENBACH PO BOX 696 PARKSTON, SD57366-0696	25.00%	<i>Barbara Weidenbach</i>		11-18-2021
CAROL WARING 5509 W 16TH ST SIOUX FALLS, SD57106-0274	25.00%			
12. CCC USE ONLY	A. SIGNATURE OF CCC REPRESENTATIVE <i>Caude Kempner, CED</i>			B. DATE (MM-DD-YYYY) 12-15-2021

NOTE: The following statement is made in accordance with the Privacy Act of 1974 (5 USC 552a - as amended). The authority for requesting the information identified on this form is the Commodity Credit Corporation Charter Act (15 U.S.C. 714 et seq.), the Food Security Act of 1985 (16 U.S.C. 3801 et seq.), the Agricultural Act of 2014 (16 U.S.C. 3831 et seq.), the Agricultural Improvement Act of 2018 (Pub. L. 115-334) and 7 CFR Part 1410. The information will be used to determine eligibility to participate in and receive benefits under the Conservation Reserve Program. The information collected on this form may be disclosed to other Federal, State, Local government agencies, Tribal agencies, and nongovernmental entities that have been authorized access to the information by statute or regulation and/or as described in applicable Routine Uses identified in the System of Records Notice for USDA/FSA-2, Farm Records File (Automated). Providing the requested information is voluntary. However, failure to furnish the requested information will result in a determination of ineligibility to participate in and receive benefits under the Conservation Reserve Program.

Paperwork Reduction Act (PRA) Statement: The information collection is exempted from PRA as specified in 16 U.S.C. 3846(b)(1). The provisions of appropriate criminal and civil fraud, privacy, and other statutes may be applicable to the information provided. **RETURN THIS COMPLETED FORM TO YOUR COUNTY FSA OFFICE.**

In accordance with Federal civil rights law and U.S. Department of Agriculture (USDA) civil rights regulations and policies, the USDA, its Agencies, offices, and employees, and institutions participating in or administering USDA programs are prohibited from discriminating based on race, color, national origin, religion, sex, gender identity (including gender expression), sexual orientation, disability, age, marital status, family/parental status, income derived from a public assistance program, political beliefs, or reprisal or retaliation for prior civil rights activity, in any program or activity conducted or funded by USDA (not all bases apply to all programs). Remedies and complaint filing deadlines vary by program or incident.

Persons with disabilities who require alternative means of communication for program information (e.g., Braille, large print, audiotape, American Sign Language, etc.) should contact the responsible Agency or USDA's TARGET Center at (202) 720-2600 (voice and TTY) or contact USDA through the Federal Relay Service at (800) 877-8339. Additionally, program information may be made available in languages other than English.

To file a program discrimination complaint, complete the USDA Program Discrimination Complaint Form, AD-3027, found online at http://www.ascr.usda.gov/complaint_filing_cust.html and at any USDA office or write a letter addressed to USDA and provide in the letter all of the information requested in the form. To request a copy of the complaint form, call (866) 632-9992. Submit your completed form or letter to USDA by: (1) mail: U.S. Department of Agriculture Office of the Assistant Secretary for Civil Rights 1400 Independence Avenue, SW Washington, D.C. 20250-9410; (2) fax: (202) 690-7442; or (3) email: program.intake@usda.gov. USDA is an equal opportunity provider, employer, and lender.

RECEIVED

NOV 30 2021

Day County FSA