

Common Land Unit Tract Boundary
 Non-Cropland
 Cropland
 Tract Boundary
 PLSS

Wetland Determination Identifiers

- Restricted Use
- Limited Restrictions
- Exempt from Conservation
- Compliance Provisions

Unless otherwise noted, crops listed below are:
 Non-irrigated Intended for Grain
 Corn = Yellow
 Soybeans = Common
 Wheat - HRS or HRW
 Sunflowers = Oil or Non

Producer initial _____
 Date _____

2023 Program Year

Map Created April 03, 2023

Farm 4759

18-121N-57W-Day

United States Department of Agriculture (USDA) Farm Service, ownership; rather it depicts the information provided directly from the producer or owner. USDA-FSA assumes all risks associated with its use. USDA-FSA assumes Programs. Wetland identifiers do not represent the size, shape boundaries and determinations or contact USDA Natural Resour

TRACT 2

represent a legal survey or reflect actual producer accepts the data 'as is' and 's reliance on this data outside FSA (and attached maps) for exact

Soils Map

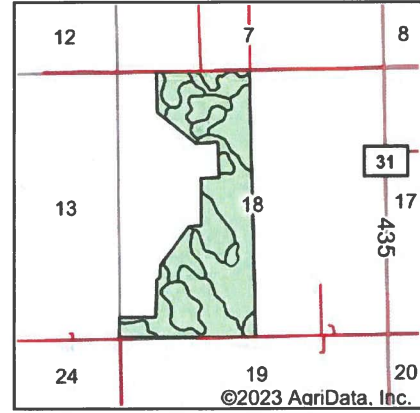
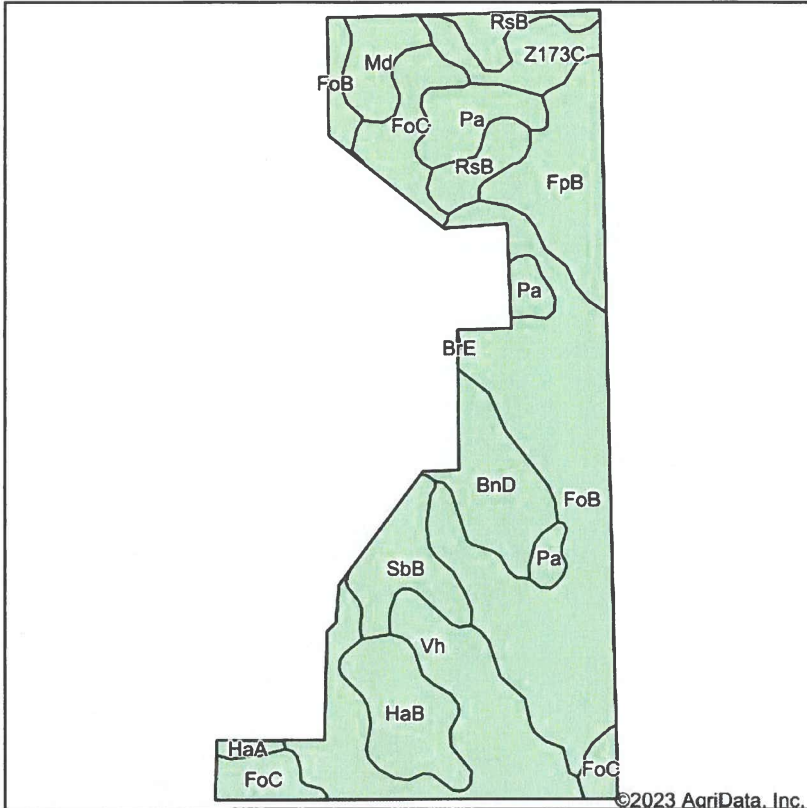

State: **South Dakota**
 County: **Day**
 Location: **18-121N-57W**
 Township: **Butler**
 Acres:
 Date:



Soils data provided by USDA and NRCS.

©2023 AgriData, Inc.

Area Symbol: SD037, Soil Area Version: 28

Code	Soil Description	Acres	Percent of field	Non-Irr Class *c	Productivity Index	Corn Bu	Soybeans Bu	*n NCCPI Soybeans
FoB	Forman-Buse-Aastad loams, 1 to 6 percent slopes	55.94	30.5%	Ile	79	64	23	54
Vh	Vallers-Hamerly loams	27.73	15.1%	IVw	57	50	16	55
FpB	Forman-Buse-Parnell complex, 0 to 6 percent slopes	16.15	8.8%	Ile	66	52	19	44
FoC	Forman-Buse-Aastad loams, 2 to 9 percent slopes	14.59	8.0%	IIIle	65	54	20	53
BnD	Buse-Barnes loams, 9 to 20 percent slopes	12.66	6.9%	VIle	34	33	12	48
HaB	Hamerly loam, 2 to 6 percent slopes	12.14	6.6%	IIIs	65	60	19	50
Pa	Parnell silty clay loam	11.10	6.1%	Vw	34	25	9	8
SbB	Wamduska gravelly loamy coarse sand, occasionally ponded, 2 to 6 percent slopes	9.66	5.3%	VIIs	10			5
RsB	Renshaw-Sioux complex, coteau, 2 to 6 percent slopes	8.47	4.6%	IVs	34			28
Z173C	Renshaw-Sioux complex, coteau, 6 to 9 percent slopes	7.47	4.1%	IVe	28			27
Md	Marysland-Divide loams	6.21	3.4%	IVw	51	47	15	33
HaA	Hamerly loam, 0 to 2 percent slopes	1.07	0.6%	IIIs	73	66	21	50
BrE	Buse-Langhei complex, 15 to 40 percent slopes	0.09	0.0%	VIIle	18	11	4	10
Weighted Average				3.30	57.8	45.7	16	*n 44.1

*n: The aggregation method is "Weighted Average using all components"

*c: Using Capabilities Class Dominant Condition Aggregation Method

Soils data provided by USDA and NRCS.

TRACT 2

NOT TO SCALE

S 18

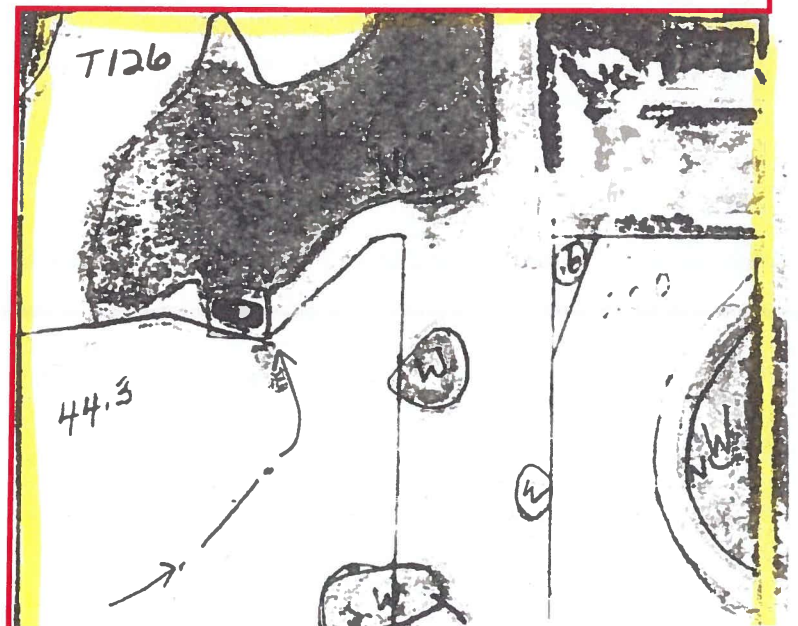

TRACT 2

Topography Map

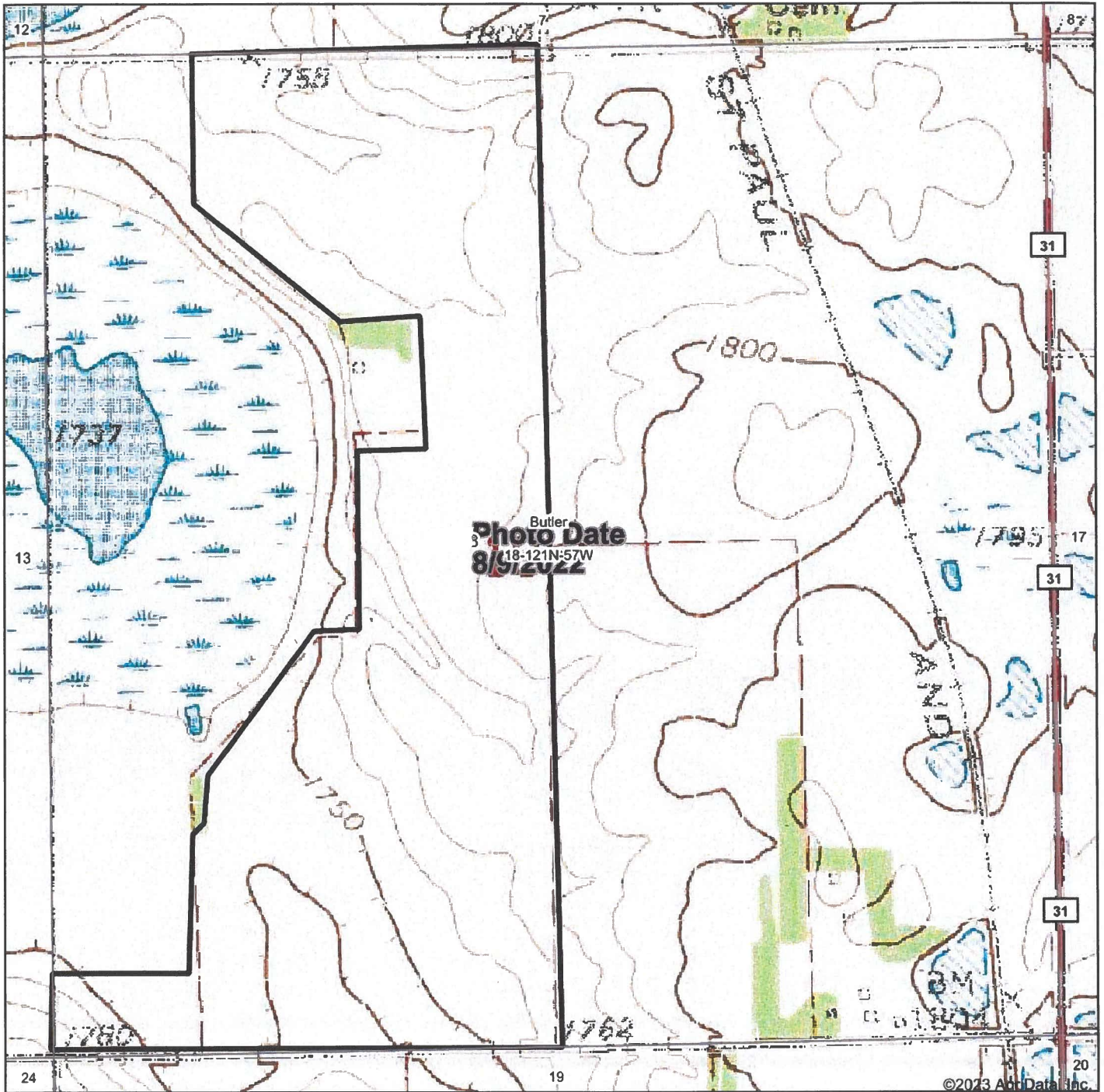

map center: 45° 17' 25.77, -97° 43' 29.79



18-121N-57W
Day County
South Dakota



Field borders provided by Farm Service Agency as of 5/21/2008.

TRACT 2

Wetlands Map

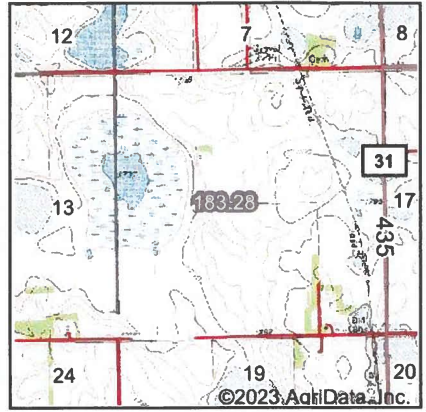
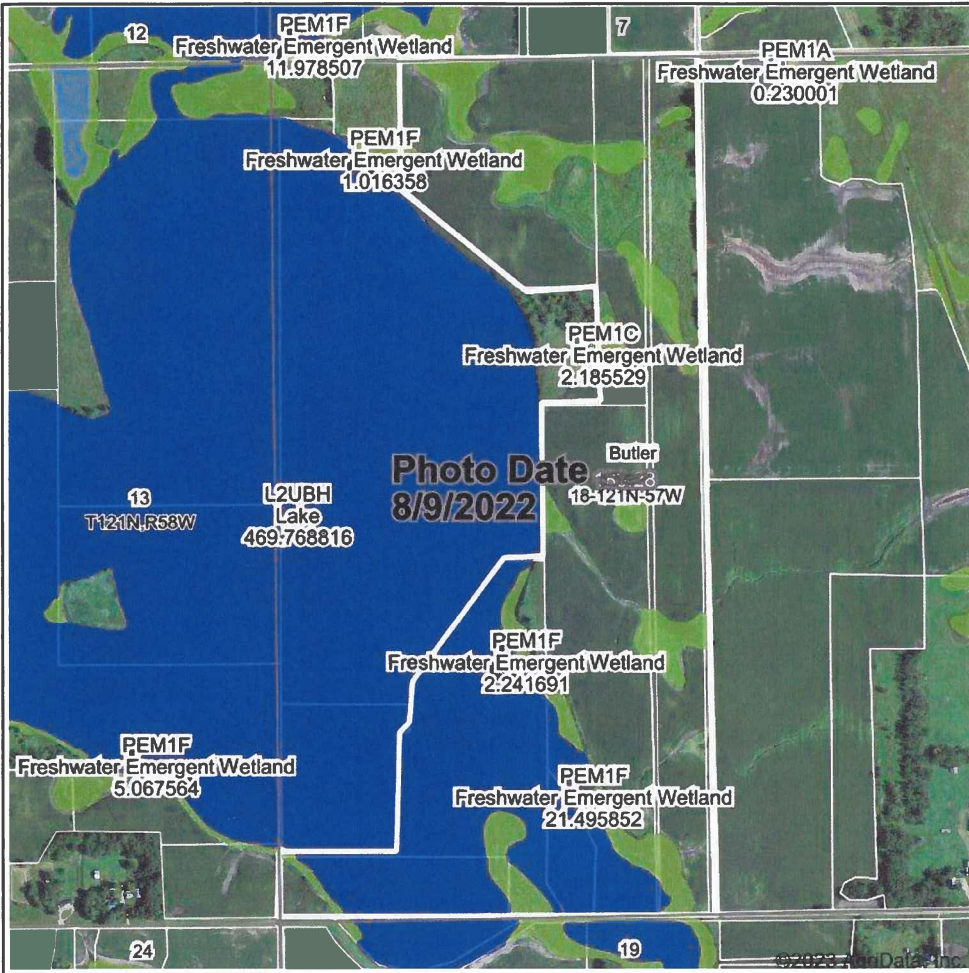

State: **South Dakota**
 Location: **18-121N-57W**
 County: **Day**
 Township: **Butler**
 Date:

Maps Provided By:

 CUSTOMIZED ONLINE MAPPING
 © AgriData, Inc. 2023 www.AgriDataInc.com



Classification Code	Type	Acres
L2UBH	Lake	47.36
PEM1C	Freshwater Emergent Wetland	11.08
PEM1F	Freshwater Emergent Wetland	9.44
PEM1A	Freshwater Emergent Wetland	4.70
Total Acres		72.58

Data Source: National Wetlands Inventory website. U.S. DoI, Fish and Wildlife Service, Washington, D.C. <http://www.fws.gov/wetlands/>

Field borders provided by Farm Service Agency as of 5/21/2008.

TRACT 2



Abbreviated 156 Farm Record

Operator Name :
 CRP Contract Number(s) : None
 Recon ID : 46-037-2009-94
 Transferred From : None
 ARCPLC G/I/F Eligibility : Eligible

Farm Land Data

Farmland	Cropland	DCP Cropland	WBP	EWP	WRP	GRP	Sugarcane	Farm Status	Number Of Tracts
179.48	174.93	174.93	0.00	0.00	0.00	0.00	0.0	Active	1
State Conservation	Other Conservation	Effective DCP Cropland	Double Cropped		CRP	MPL	DCP Ag.Rel. Activity	SOD	
0.00	0.00	174.93	0.00		0.00	0.00	0.00	0.00	

Crop Election Choice

ARC Individual	ARC County	Price Loss Coverage
None	SOYBN	CORN

DCP Crop Data

Crop Name	Base Acres	CCC-505 CRP Reduction Acres	PLC Yield	HIP
Corn	54.10	0.00	135	
Soybeans	54.10	0.00	38	0
TOTAL	108.20	0.00		

NOTES

Tract Number : 34598

Description : W1/2 less parcel 1&lots 1-2-3 of B Lake-18 121 57
 FSA Physical Location : SOUTH DAKOTA/DAY
 ANSI Physical Location : SOUTH DAKOTA/DAY
 BIA Unit Range Number :
 HEL Status : NHEL: No agricultural commodity planted on undetermined fields
 Wetland Status : Tract contains a wetland or farmed wetland
 WL Violations : None
 Owners : DAVID B BOHN, CAROL WARING, LUANN VAN HUNNIK, BARBARA WEIDENBACH
 Other Producers : JOLENE CATHERINE HERR, LA RON LARRY HERR
 Recon ID : 46-037-2009-93

Tract Land Data

Farm Land	Cropland	DCP Cropland	WBP	EWP	WRP	GRP	Sugarcane
179.48	174.93	174.93	0.00	0.00	0.00	0.00	0.0

TRACT 2

SOUTH DAKOTA
 DAY
 Form: FSA-156EZ



United States Department of Agriculture
 Farm Service Agency

FARM : 4759
 Prepared : 6/2/23 4:39 PM CST
 Crop Year : 2023

Abbreviated 156 Farm Record

Tract 34598 Continued ...

State Conservation	Other Conservation	Effective DCP Cropland	Double Cropped	CRP	MPL	DCP Ag. Rel Activity	SOD
0.00	0.00	174.93	0.00	0.00	0.00	0.00	0.00

DCP Crop Data

Crop Name	Base Acres	CCC-505 CRP Reduction Acres	PLC Yield
Corn	54.10	0.00	135
Soybeans	54.10	0.00	38
TOTAL	108.20	0.00	

NOTES

--

In accordance with Federal civil rights law and U.S. Department of Agriculture (USDA) civil rights regulations and policies, the USDA, its Agencies, offices, and employees, and institutions participating in or administering USDA programs are prohibited from discriminating based on race, color, national origin, religion, sex, gender identity (including gender expression), sexual orientation, disability, age, marital status, family/parental status, income derived from a public assistance program, political beliefs, or reprisal or retaliation for prior civil rights activity, in any program or activity conducted or funded by USDA (not all bases apply to all programs). Remedies and complaint filing deadlines vary by program or incident.

Persons with disabilities who require alternative means of communication for program information (e.g., Braille, large print, audiotape, American Sign Language, etc.) should contact the responsible Agency or USDA's TARGET Center at (202) 720-2600 (voice and TTY) or contact USDA through the Federal Relay Service at (800) 877-8339. Additionally, program information may be made available in languages other than English.

To file a program discrimination complaint, complete the USDA Program Discrimination Complaint Form, AD-3027, found online at http://www.ascr.usda.gov/complaint_filing_cust.html and at any USDA office or write a letter addressed to USDA and provide in the letter all of the information requested in the form. To request a copy of the complaint form, call (866) 632-9992. Submit your completed form or letter to USDA by: (1) mail: U.S. Department of Agriculture Office of the Assistant Secretary for Civil Rights 1400 Independence Avenue, SW Washington, D.C. 20250-9410; (2) fax: (202) 690-7442; or (3) e-mail: program.intake@usda.gov. USDA is an equal opportunity provider, employer, and lender.