

Abbreviated 156 Farm Record

See Page 3 for non-discriminatory Statements.

Operator Name :
CRP Contract Number(s) : 11901A, 11902A
Recon ID : None
Transferred From : None
ARCPLC G//F Eligibility : Eligible

Farm Land Data

Farmland	Cropland	DCP Cropland	WBP	EWP	WRP	GRP	Sugarcane	Farm Status	Number Of Tracts
481.15	467.25	467.25	0.00	0.00	0.00	0.00	0.0	Active	2
State Conservation	Other Conservation	Effective DCP Cropland	Double Cropped		CRP	MPL	DCP Ag.Rel. Activity	SOD	
0.00	0.00	321.76	0.00		145.49	0.00	0.00	27.03	

Crop Election Choice

ARC Individual	ARC County	Price Loss Coverage
None	WHEAT, CORN, SOYBN, BARLY	None

DCP Crop Data

Crop Name	Base Acres	CCC-505 CRP Reduction Acres	PLC Yield	HIP
Wheat	41.72	0.00	60	
Corn	45.95	0.00	149	0
Soybeans	188.23	0.00	35	0
Barley	45.19	25.31	47	
TOTAL	321.09	25.31		

NOTES

--

Tract Number : 4716
Description : B18 S2 33 128 52
FSA Physical Location : SOUTH DAKOTA/ROBERTS
ANSI Physical Location : SOUTH DAKOTA/ROBERTS
BIA Unit Range Number :
HEL Status : NHEL: No agricultural commodity planted on undetermined fields
Wetland Status : Tract contains a wetland or farmed wetland
WL Violations : None
Owners : KRESTIE TOLSTEDT, RHONDA R. JENSEN FAMILY LAND TRUST, HURLEY FAMILY TRUST
Other Producers : RHONDA R JENSEN, SONJA M HURLEY
Recon ID : None

Tract Land Data

Farm Land	Cropland	DCP Cropland	WBP	EWP	WRP	GRP	Sugarcane
320.57	314.78	314.78	0.00	0.00	0.00	0.00	0.0

Abbreviated 156 Farm Record

Tract 4716 Continued ...

State Conservation	Other Conservation	Effective DCP Cropland	Double Cropped	CRP	MPL	DCP Ag. Rel Activity	SOD
0.00	0.00	231.61	0.00	83.17	0.00	0.00	4.09

DCP Crop Data

Crop Name	Base Acres	CCC-505 CRP Reduction Acres	PLC Yield
Wheat	17.63	0.00	60
Corn	35.50	0.00	149
Soybeans	145.43	0.00	35
Barley	32.43	5.37	47
TOTAL	230.99	5.37	

NOTES

Tract Number : 4717

Description : B18 SW 34 128 52

FSA Physical Location : SOUTH DAKOTA/ROBERTS

ANSI Physical Location : SOUTH DAKOTA/ROBERTS

BIA Unit Range Number :

HEL Status : NHEL: No agricultural commodity planted on undetermined fields

Wetland Status : Tract contains a wetland or farmed wetland

WL Violations : None

Owners : KRESTIE TOLSTEDT, RHONDA R. JENSEN FAMILY LAND TRUST, HURLEY FAMILY TRUST

Other Producers : RHONDA R JENSEN, SONJA M HURLEY

Recon ID : None

Tract Land Data

Farm Land	Cropland	DCP Cropland	WBP	EWP	WRP	GRP	Sugarcane
160.58	152.47	152.47	0.00	0.00	0.00	0.00	0.0
State Conservation	Other Conservation	Effective DCP Cropland	Double Cropped	CRP	MPL	DCP Ag. Rel Activity	SOD
0.00	0.00	90.15	0.00	62.32	0.00	0.00	22.94

DCP Crop Data

Crop Name	Base Acres	CCC-505 CRP Reduction Acres	PLC Yield
Wheat	24.09	0.00	60
Corn	10.45	0.00	149
Soybeans	42.80	0.00	35
Barley	12.76	19.94	47
TOTAL	90.10	19.94	

SOUTH DAKOTA
ROBERTS
Form: FSA-156EZ



Abbreviated 156 Farm Record

FARM : 1662
Prepared : 7/6/23 6:35 PM CST
Crop Year : 2023

Tract 4717 Continued ...

NOTES

In accordance with Federal civil rights law and U.S. Department of Agriculture (USDA) civil rights regulations and policies, the USDA, its Agencies, offices, and employees, and institutions participating in or administering USDA programs are prohibited from discriminating based on race, color, national origin, religion, sex, gender identity (including gender expression), sexual orientation, disability, age, marital status, family/parental status, income derived from a public assistance program, political beliefs, or reprisal or retaliation for prior civil rights activity, in any program or activity conducted or funded by USDA (not all bases apply to all programs). Remedies and complaint filing deadlines vary by program or incident.

Persons with disabilities who require alternative means of communication for program information (e.g., Braille, large print, audiotape, American Sign Language, etc.) should contact the responsible Agency or USDA's TARGET Center at (202) 720-2600 (voice and TTY) or contact USDA through the Federal Relay Service at (800) 877-8339. Additionally, program information may be made available in languages other than English.

To file a program discrimination complaint, complete the USDA Program Discrimination Complaint Form, AD-3027, found online at http://www.ascr.usda.gov/complaint_filing_cust.html and at any USDA office or write a letter addressed to USDA and provide in the letter all of the information requested in the form. To request a copy of the complaint form, call (866) 632-9992. Submit your completed form or letter to USDA by: (1) mail: U.S. Department of Agriculture Office of the Assistant Secretary for Civil Rights 1400 Independence Avenue, SW Washington, D.C. 20250-9410; (2) fax: (202) 690-7442; or (3) e-mail: program.intake@usda.gov. USDA is an equal opportunity provider, employer, and lender.

Aerial Map



©2022 AgriData, Inc.

Map Center: 45° 49' 34.78, -97° 10' 32.34

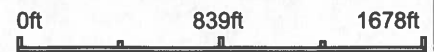

33-128N-52W
Roberts County
South Dakota



Field borders provided by Farm Service Agency as of 5/21/2008.



- Common Land Unit**
- CRP
 - Non-Cropland
 - Cropland
 - Tract Boundary
 - PLSS

Wetland Determination Identifiers

- Restricted Use
- Limited Restrictions
- Exempt from Conservation Compliance Provisions

2023 Program Year

Map Created April 14, 2023

Farm 1662

33-128N-52LW

United States Department of Agriculture (USDA) Farm Service Agency (FSA) maps are for FSA Program administration only. This map does not represent a legal survey or reflect actual ownership; rather it depicts the information provided directly from the producer and/or National Agricultural Imagery Program (NAIP) imagery. The producer accepts the data 'as is' and assumes all risks associated with its use. USDA-FSA assumes no responsibility for actual or consequential damage incurred as a result of any user's reliance on this data outside FSA Programs. Wetland identifiers do not represent the size, shape, or specific determination of the area. Refer to your original determination (CPA-026 and attached maps) for exact boundaries and determinations or contact USDA Natural Resources Conservation Service (NRCS).

Soils Map

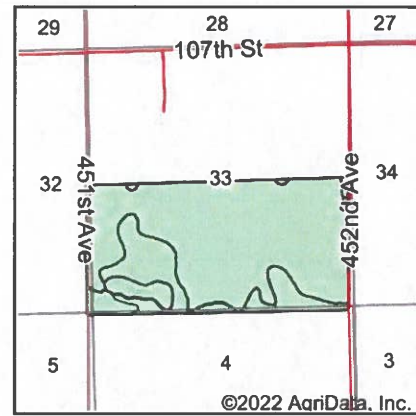
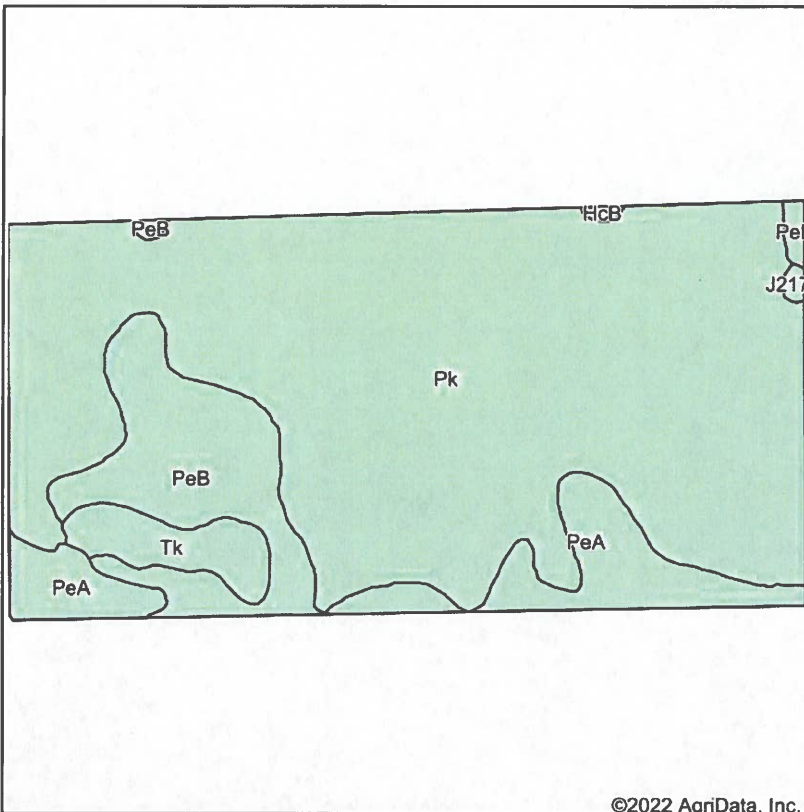

State: **South Dakota**
 County: **Roberts**
 Location: **33-128N-52W**
 Township: **Norway**
 Acres:
 Date:

©2022 AgriData, Inc.

Maps Provided By:

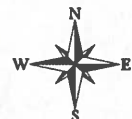

Soils data provided by USDA and NRCS.

Area Symbol: SD109, Soil Area Version: 23								
Code	Soil Description	Acres	Percent of field	Non-Irr Class *c	Productivity Index	Corn Bu	Soybeans Bu	*n NCCPI Soybeans
Pk	Peever-Tonka complex	241.79	75.0%	Ils	70	70	26	38
PeB	Peever clay loam, 2 to 6 percent slopes	38.89	12.1%	IIIe	68			55
PeA	Peever clay loam, 0 to 2 percent slopes	29.72	9.2%	Ils	73			55
Tk	Tonka silty clay loam, 0 to 1 percent slopes	10.97	3.4%	IVw	58			27
J217A	Parnell silty clay loam, occasionally ponded, 0 to 1 percent slopes	0.71	0.2%	IIIw	71			45
HcB	Hamerly-Vallers loams, 2 to 4 percent slopes	0.47	0.1%	Ils	64	64	21	54
Weighted Average				2.19	69.6	52.6	19.5	*n 41.3

*n: The aggregation method is "Weighted Average using all components"
 *c: Using Capabilities Class Dominant Condition Aggregation Method

Soils data provided by USDA and NRCS.

DETERMINATION FOR THIS TRACT ONLY.

- (W) Wetland
- (FW) Ditched or tiled prior 12-23-85 but still wetland
- (PC) Converted Wetland prior to 12-23-85
- (CW) Converted Wetland after 12-23-85
- (---) Ditched prior to 12-23-85
- (--->---) Tiled prior to 12-23-85

SW
33

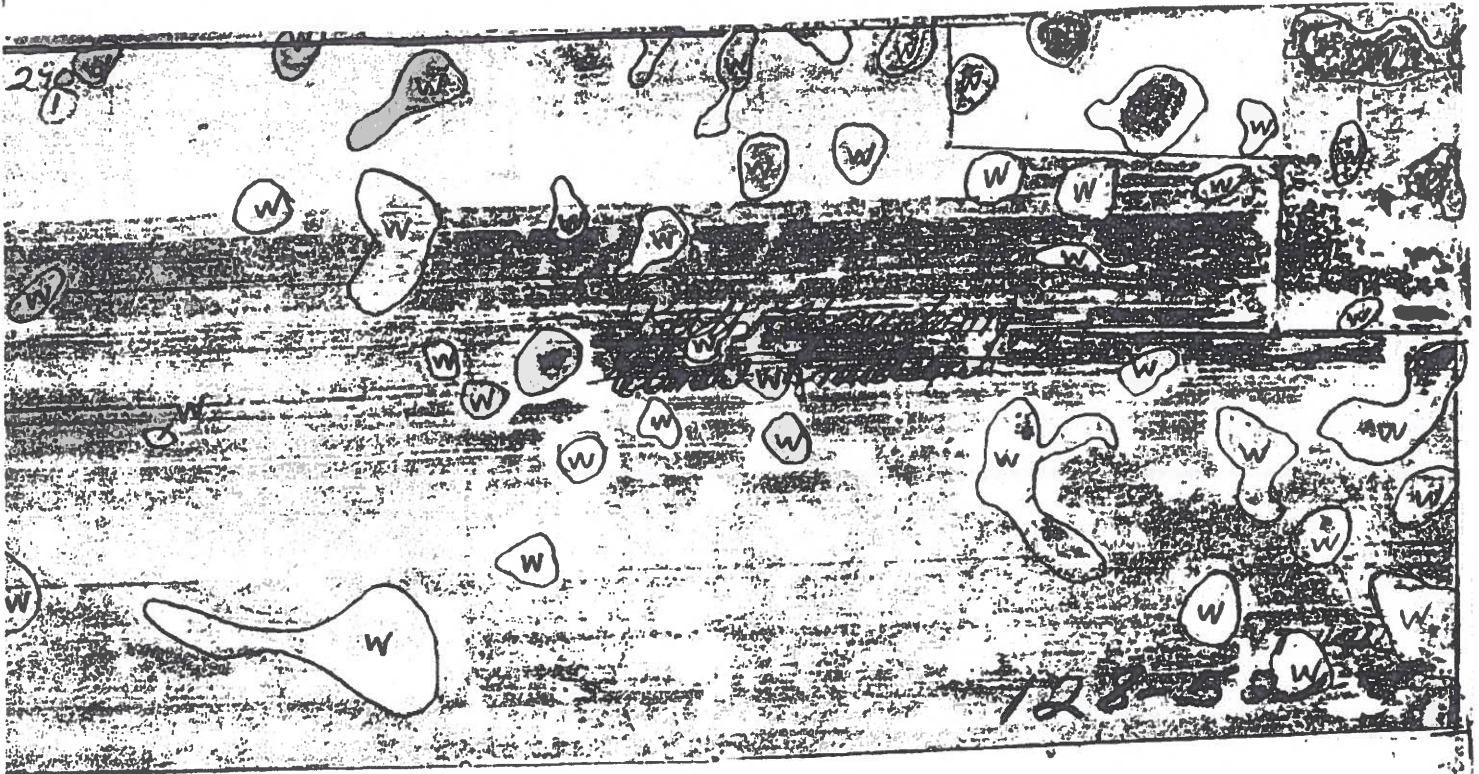

CRP-1 (07-06-20)	U.S. DEPARTMENT OF AGRICULTURE Commodity Credit Corporation	1. ST. & CO CODE & ADMIN. LOCATION 46 109	2. SIGN-UP NUMBER 55
		3. CONTRACT NUMBER 11902A	4. ACRES FOR ENROLLMENT 83.17
CONSERVATION RESERVE PROGRAM CONTRACT		6. TRACT NUMBER 4716	7. CONTRACT PERIOD FROM: (MM-DD-YYYY) 10-01-2021 TO: (MM-DD-YYYY) 09-30-2036
5A. COUNTY FSA OFFICE ADDRESS (Include Zip Code) ROBERTS COUNTY FARM SERVICE AGENCY 2018 SD HIGHWAY 10, STE B SISSETON, SD57262-2502		8 SIGNUP TYPE: FWP	
5B. COUNTY FSA OFFICE PHONE NUMBER (Include Area Code) (605) 696-7639			

THIS CONTRACT is entered into between the Commodity Credit Corporation (referred to as "CCC") and the undersigned owners, operators, or tenants (referred to as "the Participant"). The Participant agrees to place the designated acreage into the Conservation Reserve Program ("CRP") or other use set by CCC for the stipulated contract period from the date the Contract is executed by the CCC. The Participant also agrees to implement on such designated acreage the Conservation Plan developed for such acreage and approved by the CCC and the Participant. Additionally, the Participant and CCC agree to comply with the terms and conditions contained in this Contract, including the Appendix to this Contract, entitled Appendix to CRP-1, Conservation Reserve Program Contract (referred to as "Appendix"). By signing below, the Participant acknowledges receipt of a copy of the Appendix/Appendices for the applicable contract period. The terms and conditions of this contract are contained in this Form CRP-1 and in the CRP-1 Appendix and any addendum thereto. **BY SIGNING THIS CONTRACT PARTICIPANTS ACKNOWLEDGE RECEIPT OF THE FOLLOWING FORMS: CRP-1; CRP-1 Appendix and any addendum thereto; and, CRP-2, CRP-2C, CRP-2G, or CRP-2C30, as applicable.**

9A. Rental Rate Per Acre	\$ 206.22	10. Identification of CRP Land (See Page 2 for additional space)				
9B. Annual Contract Payment	\$ 17,150.00	A. Tract No	B. Field No.	C. Practice No.	D. Acres	E. Total Estimated Cost-Share
9C. First Year Payment	\$	4716	0021	CP27	3.13	\$ 0.00
(Item 9C is applicable only when the first year payment is prorated.)		4716	0023	CP27	0.89	\$ 0.00
		4716	0025	CP27	1.45	\$ 0.00

11. PARTICIPANTS (If more than three individuals are signing, see Page 3.)					
A(1) PARTICIPANT'S NAME AND ADDRESS (Include Zip Code) SONJA M HURLEY 5312 W 153RD ST LEAWOOD, KS66224-3505	(2) SHARE 33.34 %	(3) SIGNATURE (By) e-Signed by Patrick Hurley For, if applicable: On 09-22-22	(4) TITLE/RELATIONSHIP OF THE INDIVIDUAL SIGNING IN THE REPRESENTATIVE CAPACITY POA	(5) DATE (MM-DD-YYYY)	
B(1) PARTICIPANT'S NAME AND ADDRESS (Include Zip Code) PATRICK M HURLEY 5312 W 153RD ST LEAWOOD, KS66224-3505	(2) SHARE 33.33 %	(3) SIGNATURE (By) e-Signed by Patrick Hurley For, if applicable: On 09-22-22	(4) TITLE/RELATIONSHIP OF THE INDIVIDUAL SIGNING IN THE REPRESENTATIVE CAPACITY POA	(5) DATE (MM-DD-YYYY)	
C(1) PARTICIPANT'S NAME AND ADDRESS (Include Zip Code) RHONDA R JENSEN 5312 W 153RD ST LEAWOOD, KS66224-3505	(2) SHARE 33.33 %	(3) SIGNATURE (By) See attached	(4) TITLE/RELATIONSHIP OF THE INDIVIDUAL SIGNING IN THE REPRESENTATIVE CAPACITY	(5) DATE (MM-DD-YYYY)	

12. CCC USE ONLY	A. SIGNATURE OF CCC REPRESENTATIVE <i>Annette Hutchens Acting CED</i>	B. DATE (MM-DD-YYYY) 9-23-2022
-------------------------	--	-----------------------------------

NOTE: The following statement is made in accordance with the Privacy Act of 1974 (5 USC 552a - as amended). The authority for requesting the information identified on this form is the Commodity Credit Corporation Charter Act (16 U.S.C. 714 et seq.), the Food Security Act of 1985 (16 U.S.C. 3801 et seq.), the Agricultural Act of 2014 (16 U.S.C. 3831 et seq.), the Agricultural Improvement Act of 2018 (Pub. L. 115-334) and 7 CFR Part 1410. The information will be used to determine eligibility to participate in and receive benefits under the Conservation Reserve Program. The information collected on this form may be disclosed to other Federal, State, Local government agencies, Tribal agencies, and nongovernmental entities that have been authorized access to the information by statute or regulation and/or as described in applicable Routine Uses identified in the System of Records Notice for USDA/FSA-2, Farm Records File (Automated). Providing the requested information is voluntary. However, failure to furnish the requested information will result in a determination of ineligibility to participate in and receive benefits under the Conservation Reserve Program.

Paperwork Reduction Act (PRA) Statement: The information collection is exempted from PRA as specified in 16 U.S.C. 3846(b)(1). The provisions of appropriate criminal and civil fraud, privacy, and other statutes may be applicable to the information provided. **RETURN THIS COMPLETED FORM TO YOUR COUNTY FSA OFFICE.**

In accordance with Federal civil rights law and U.S. Department of Agriculture (USDA) civil rights regulations and policies, the USDA, its Agencies, offices, and employees, and institutions participating in or administering USDA programs are prohibited from discriminating based on race, color, national origin, religion, sex, gender identity (including gender expression), sexual orientation, disability, age, marital status, family/parental status, income derived from a public assistance program, political beliefs, or reprisal or retaliation for prior civil rights activity, in any program or activity conducted or funded by USDA (not all bases apply to all programs). Remedies and complaint filing deadlines vary by program or incident.

Persons with disabilities who require alternative means of communication for program information (e.g., Braille, large print, audiotape, American Sign Language, etc.) should contact the responsible Agency or USDA's TARGET Center at (202) 720-2600 (voice and TTY) or contact USDA through the Federal Relay Service at (800) 877-8339. Additionally, program information may be made available in languages other than English.

To file a program discrimination complaint, complete the USDA Program Discrimination Complaint Form, AD-3027, found online at http://www.ascr.usda.gov/complaint_filing_cust.html and at any USDA office or write a letter addressed to USDA and provide in the letter all of the information requested in the form. To request a copy of the complaint form, call (866) 632-9992. Submit your completed form or letter to USDA by (1) mail: U.S. Department of Agriculture Office of the Assistant Secretary for Civil Rights 1400 Independence Avenue, SW Washington, D.C. 20250-9410; (2) fax: (202) 690-7442; or (3) email: program.intake@usda.gov. USDA is an equal opportunity provider, employer, and lender.

CRP-1 (07-06-20)	U.S. DEPARTMENT OF AGRICULTURE Commodity Credit Corporation	1. ST. & CO. CODE & ADMIN. LOCATION 4F 109	2. SIGN-UP NUMBER 55
		3. CONTRACT NUMBER 11902A	4. ACRES FOR ENROLLMENT 83.17
CONSERVATION RESERVE PROGRAM CONTRACT			
5A. COUNTY FSA OFFICE ADDRESS (Include Zip Code) ROBERTS COUNTY FARM SERVICE AGENCY 201B SD HIGHWAY 10, STE B SISSETON, SD57262-2502		6. TRACT NUMBER 4716	7. CONTRACT PERIOD FROM: (MM-DD-YYYY) 10-01-2021 TO: (MM-DD-YYYY) 09-30-2036
5B. COUNTY FSA OFFICE PHONE NUMBER (Include Area Code): (605) 698-7639		8. SIGNUP TYPE: FWP	

THIS CONTRACT is entered into between the Commodity Credit Corporation (referred to as "CCC") and the undersigned owners, operators, or tenants (referred to as "the Participant"). The Participant agrees to place the designated acreage into the Conservation Reserve Program ("CRP") or other use set by CCC for the stipulated contract period from the date the Contract is executed by the CCC. The Participant also agrees to implement on such designated acreage the Conservation Plan developed for such acreage and approved by the CCC and the Participant. Additionally, the Participant and CCC agree to comply with the terms and conditions contained in this Contract, including the Appendix to this Contract, entitled Appendix to CRP-1, Conservation Reserve Program Contract (referred to as "Appendix"). By signing below, the Participant acknowledges receipt of a copy of the Appendix/Appendices for the applicable contract period. The terms and conditions of this contract are contained in this Form CRP-1 and in the CRP-1 Appendix and any addendum thereto. **BY SIGNING THIS CONTRACT PARTICIPANTS ACKNOWLEDGE RECEIPT OF THE FOLLOWING FORMS: CRP-1; CRP-1 Appendix and any addendum thereto; and, CRP-2, CRP-2C, CRP-2G, or CRP-2C30, as applicable.**

9A. Rental Rate Per Acre	\$ 206.22	10. Identification of CRP Land (See Page 2 for additional space)				
9B. Annual Contract Payment	\$ 17,150.00	A. Tract No.	B. Field No.	C. Practice No.	D. Acres	E. Total Estimated Cost-Share
9C. First Year Payment	\$	4716	0021	CP27	3.13	\$ 0.00
(Item 9C is applicable only when the first year payment is prorated.)		4716	0023	CP27	0.89	\$ 0.00
		4716	0025	CP27	1.45	\$ 0.00

11. PARTICIPANTS (If more than three individuals are signing, see Page 3.)

A(1) PARTICIPANT'S NAME AND ADDRESS (Include Zip Code)	(2) SHARE	(3) SIGNATURE (By)	(4) TITLE/RELATIONSHIP OF THE INDIVIDUAL SIGNING IN THE REPRESENTATIVE CAPACITY	(5) DATE (MM-DD-YYYY)
MONJA M HURLEY 5313 W 153RD ST LEAHOOD, KS66224-3505	33.34 %			
MONJA M HURLEY 5313 W 153RD ST LEAHOOD, KS66224-3505	33.33 %			
RHONDA R JENSEN 5313 W 153RD ST LEAHOOD, KS66224-3505	33.33 %	e-Signed by Rhonda Jensen For, if applicable: On 09-23-22		

12. CCC USE ONLY	A. SIGNATURE OF CCC REPRESENTATIVE	B. DATE (MM-DD-YYYY)

NOTE: The following statement is made in accordance with the Privacy Act of 1974 (5 USC 552a - as amended). The authority for requesting the information identified on this form is the Commodity Credit Corporation Charter Act (15 U.S.C. 714 et seq.), the Food Security Act of 1985 (16 U.S.C. 3801 et seq.), the Agricultural Act of 2014 (16 U.S.C. 3831 et seq.), the Agricultural Improvement Act of 2018 (Pub. L. 115-334) and 7 CFR Part 1410. The information will be used to determine eligibility to participate in and receive benefits under the Conservation Reserve Program. The information collected on this form may be disclosed to other Federal, State, Local government agencies, Tribal agencies, and nongovernmental entities that have been authorized access to the information by statute or regulation and/or as described in applicable Routine Uses identified in the System of Records Notice for USDA/FSA-2, Farm Records File (Automated). Providing the requested information is voluntary. However, failure to furnish the requested information will result in a determination of ineligibility to participate in and receive benefits under the Conservation Reserve Program.

Paperwork Reduction Act (PRA) Statement: The information collection is exempted from PRA as specified in 16 U.S.C. 3846(b)(1). The provisions of appropriate criminal and civil fraud, privacy, and other statutes may be applicable to the information provided. **RETURN THIS COMPLETED FORM TO YOUR COUNTY FSA OFFICE.**

In accordance with Federal civil rights law and U.S. Department of Agriculture (USDA) civil rights regulations and policies, the USDA, its Agencies, offices, and employees, and institutions participating in or administering USDA programs are prohibited from discriminating based on race, color, national origin, religion, sex, gender identity (including gender expression), sexual orientation, disability, age, marital status, family/parental status, income derived from a public assistance program, political beliefs, or reprisal or retaliation for prior civil rights activity, in any program or activity conducted or funded by USDA (not all bases apply to all programs). Remedies and complaint filing deadlines vary by program or incident.

Persons with disabilities who require alternative means of communication for program information (e.g., Braille, large print, audiotape, American Sign Language, etc.) should contact the responsible Agency or USDA's TARGET Center at (202) 720-2600 (voice and TTY) or contact USDA through the Federal Relay Service at (800) 877-8339. Additionally, program information may be made available in languages other than English.

To file a program discrimination complaint, complete the USDA Program Discrimination Complaint Form, AD-3027, found online at http://www.ascr.usda.gov/complaint_filing_cust.html and at any USDA office or write a letter addressed to USDA and provide in the letter all of the information requested in the form. To request a copy of the complaint form, call (866) 632-9992. Submit your completed form or letter to USDA by: (1) mail: U.S. Department of Agriculture Office of the Assistant Secretary for Civil Rights 1400 Independence Avenue, SW Washington, D.C. 20250-9410; (2) fax (202) 690-7442; or (3) email: program.intake@usda.gov. USDA is an equal opportunity provider, employer, and lender.

11. PARTICIPANTS (CONTINUED FROM PAGE 1)				
D(1) PARTICIPANT'S NAME AND ADDRESS (Include Zip Code)	(2) SHARE	(3) SIGNATURE (By)	(4) TITLE/RELATIONSHIP OF THE INDIVIDUAL SIGNING IN THE REPRESENTATIVE CAPACITY	(5) DATE (MM-DD-YYYY)
HURLEY FAMILY TRUST C/O SONJA HURLEY 5313 W 153RD ST LEAWOOD, KS66224-3505	0.00 %	e-Signed by Patrick Hurley For, if applicable On 09-22-22		
E(1) PARTICIPANT'S NAME AND ADDRESS (Include Zip Code)	(2) SHARE	(3) SIGNATURE (By)	(4) TITLE/RELATIONSHIP OF THE INDIVIDUAL SIGNING IN THE REPRESENTATIVE CAPACITY	(5) DATE (MM-DD-YYYY)
RHONDA R. JENSEN FAMILY LAND TRUST C/O RHONDA JENSEN 5313 W 153RD ST LEAWOOD, KS66224-3505	0.00 %			
F(1) PARTICIPANT'S NAME AND ADDRESS (Include Zip Code)	(2) SHARE	(3) SIGNATURE (By)	(4) TITLE/RELATIONSHIP OF THE INDIVIDUAL SIGNING IN THE REPRESENTATIVE CAPACITY	(5) DATE (MM-DD-YYYY)
	%			
G(1) PARTICIPANT'S NAME AND ADDRESS (Include Zip Code)	(2) SHARE	(3) SIGNATURE (By)	(4) TITLE/RELATIONSHIP OF THE INDIVIDUAL SIGNING IN THE REPRESENTATIVE CAPACITY	(5) DATE (MM-DD-YYYY)
	%			
H(1) PARTICIPANT'S NAME AND ADDRESS (Include Zip Code)	(2) SHARE	(3) SIGNATURE (By)	(4) TITLE/RELATIONSHIP OF THE INDIVIDUAL SIGNING IN THE REPRESENTATIVE CAPACITY	(5) DATE (MM-DD-YYYY)
	%			
I(1) PARTICIPANT'S NAME AND ADDRESS (Include Zip Code)	(2) SHARE	(3) SIGNATURE (By)	(4) TITLE/RELATIONSHIP OF THE INDIVIDUAL SIGNING IN THE REPRESENTATIVE CAPACITY	(5) DATE (MM-DD-YYYY)
	%			
J(1) PARTICIPANT'S NAME AND ADDRESS (Include Zip Code)	(2) SHARE	(3) SIGNATURE (By)	(4) TITLE/RELATIONSHIP OF THE INDIVIDUAL SIGNING IN THE REPRESENTATIVE CAPACITY	(5) DATE (MM-DD-YYYY)
	%			
K(1) PARTICIPANT'S NAME AND ADDRESS (Include Zip Code)	(2) SHARE	(3) SIGNATURE (By)	(4) TITLE/RELATIONSHIP OF THE INDIVIDUAL SIGNING IN THE REPRESENTATIVE CAPACITY	(5) DATE (MM-DD-YYYY)
	%			
L(1) PARTICIPANT'S NAME AND ADDRESS (Include Zip Code)	(2) SHARE	(3) SIGNATURE (By)	(4) TITLE/RELATIONSHIP OF THE INDIVIDUAL SIGNING IN THE REPRESENTATIVE CAPACITY	(5) DATE (MM-DD-YYYY)
	%			
M(1) PARTICIPANT'S NAME AND ADDRESS (Include Zip Code)	(2) SHARE	(3) SIGNATURE (By)	(4) TITLE/RELATIONSHIP OF THE INDIVIDUAL SIGNING IN THE REPRESENTATIVE CAPACITY	(5) DATE (MM-DD-YYYY)
	%			
N(1) PARTICIPANT'S NAME AND ADDRESS (Include Zip Code)	(2) SHARE	(3) SIGNATURE (By)	(4) TITLE/RELATIONSHIP OF THE INDIVIDUAL SIGNING IN THE REPRESENTATIVE CAPACITY	(5) DATE (MM-DD-YYYY)
	%			
O(1) PARTICIPANT'S NAME AND ADDRESS (Include Zip Code)	(2) SHARE	(3) SIGNATURE (By)	(4) TITLE/RELATIONSHIP OF THE INDIVIDUAL SIGNING IN THE REPRESENTATIVE CAPACITY	(5) DATE (MM-DD-YYYY)
	%			

11. PARTICIPANTS (CONTINUED FROM PAGE 1)

D(1) PARTICIPANT'S NAME AND ADDRESS (Include Zip Code)	(2) SHARE	(3) SIGNATURE (By)	(4) TITLE/RELATIONSHIP OF THE INDIVIDUAL SIGNING IN THE REPRESENTATIVE CAPACITY	(5) DATE (MM-DD-YYYY)
HURLEY FAMILY TRUST C/O SONJA HURLEY 5313 W 153RD ST LEAWOOD, KS 66224-3505	0.00 %			
RHONDA H. JENSEN FAMILY LAND TRUST C/O RHONDA JENSEN 5313 W 153RD ST LEAWOOD, KS 66224-3505	0.00 %	e-Signed by Rhonda Jensen For, if applicable On 09-23-22	Trustee	
F(1) PARTICIPANT'S NAME AND ADDRESS (Include Zip Code)	%			
G(1) PARTICIPANT'S NAME AND ADDRESS (Include Zip Code)	%			
H(1) PARTICIPANT'S NAME AND ADDRESS (Include Zip Code)	%			
I(1) PARTICIPANT'S NAME AND ADDRESS (Include Zip Code)	%			
J(1) PARTICIPANT'S NAME AND ADDRESS (Include Zip Code)	%			
K(1) PARTICIPANT'S NAME AND ADDRESS (Include Zip Code)	%			
L(1) PARTICIPANT'S NAME AND ADDRESS (Include Zip Code)	%			
M(1) PARTICIPANT'S NAME AND ADDRESS (Include Zip Code)	%			
N(1) PARTICIPANT'S NAME AND ADDRESS (Include Zip Code)	%			
O(1) PARTICIPANT'S NAME AND ADDRESS (Include Zip Code)	%			

Aerial Map



©2022 AgriData, Inc.

Map Center: 45° 49' 34.92, -97° 9' 17.73



34-128N-52W
Roberts County
South Dakota



Maps Provided By

CUSTOMIZED ONLINE MAPPING
© AgriData, Inc. 2021 www.AgriDataInc.com

Field borders provided by Farm Service Agency as of 5/21/2008.



Common Land Unit

- CRP
- Non-Cropland
- Cropland
- Tract Boundary
- PLSS

Wetland Determination Identifiers

- Restricted Use
- Limited Restrictions
- Exempt from Conservation
- Compliance Provisions

2023 Program Year

Map Created April 14, 2023

Farm 1662

34-128N-52LW

United States Department of Agriculture (USDA) Farm Service Agency (FSA) maps are for FSA Program administration only. This map does not represent a legal survey or reflect actual ownership; rather it depicts the information provided directly from the producer and/or National Agricultural Imagery Program (NAIP) imagery. The producer accepts the data 'as is' and assumes all risks associated with its use. USDA-FSA assumes no responsibility for actual or consequential damage incurred as a result of any user's reliance on this data outside FSA Programs. Wetland identifiers do not represent the size, shape, or specific determination of the area. Refer to your original determination (CPA-026 and attached maps) for exact boundaries and determinations or contact USDA Natural Resources Conservation Service (NRCS).

Soils Map

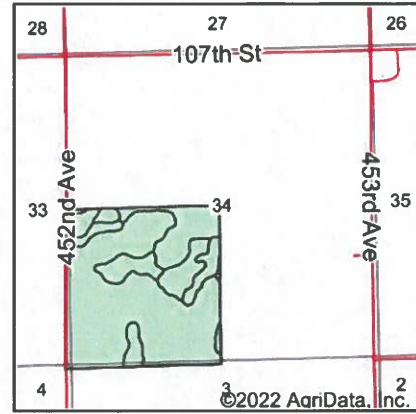
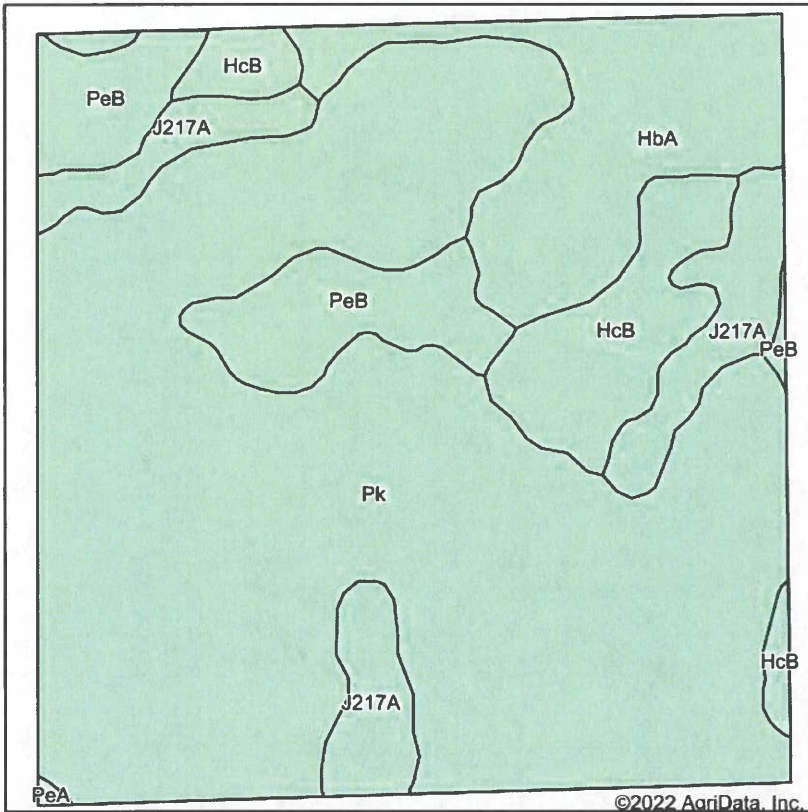

State: **South Dakota**
 County: **Roberts**
 Location: **34-128N-52W**
 Township: **Norway**
 Acres:
 Date:



Area Symbol: SD109, Soil Area Version: 23

Code	Soil Description	Acres	Percent of field	Non-Irr Class *c	Productivity Index	Corn Bu	Soybeans Bu	*n NCCPI Soybeans
Pk	Peever-Tonka complex	106.38	64.3%	Ils	70	70	26	38
HbA	Hamerly-Tonka complex, 0 to 3 percent slopes	18.79	11.4%	Ils	69	70	23	44
J217A	Parnell silty clay loam, occasionally ponded, 0 to 1 percent slopes	13.89	8.4%	IIIw	71			45
PeB	Peever clay loam, 2 to 6 percent slopes	13.21	8.0%	IIIe	68			55
HcB	Hamerly-Vallers loams, 2 to 4 percent slopes	13.03	7.9%	Ils	64	64	21	54
PeA	Peever clay loam, 0 to 2 percent slopes	0.18	0.1%	Ils	73			55
Weighted Average				2.16	69.3	58	21	*n 41.9

*n: The aggregation method is "Weighted Average using all components"
 *c: Using Capabilities Class Dominant Condition Aggregation Method

Soils data provided by USDA and NRCS.

NOT TO SCALE

34

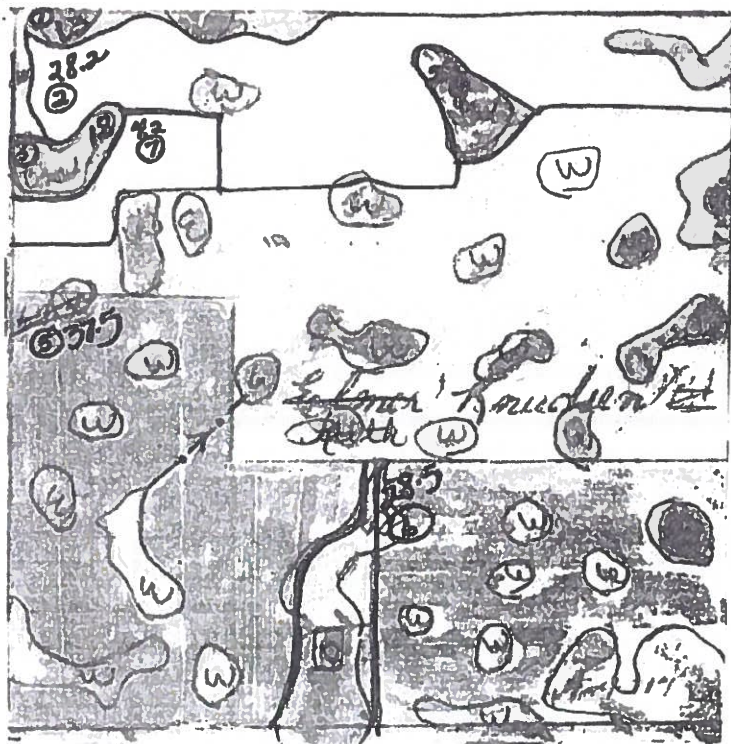

CRP-1 (07-06-20) U.S. DEPARTMENT OF AGRICULTURE Commodity Credit Corporation CONSERVATION RESERVE PROGRAM CONTRACT	1. ST. & CO. CODE & ADMIN. LOCATION 46 109		2. SIGN-UP NUMBER 55
	3. CONTRACT NUMBER 11901A		4. ACRES FOR ENROLLMENT 62.32
5A. COUNTY FSA OFFICE ADDRESS (Include Zip Code) ROBERTS COUNTY FARM SERVICE AGENCY 2018 SD HIGHWAY 10, STE B SISSETON, SD57262-2502		6. TRACT NUMBER 4717	7. CONTRACT PERIOD FROM: (MM-DD-YYYY) 10-01-2021 TO: (MM-DD-YYYY) 09-30-2036
5B. COUNTY FSA OFFICE PHONE NUMBER (Include Area Code): (605) 698-7639		8. SIGNUP TYPE: FWP	

THIS CONTRACT is entered into between the Commodity Credit Corporation (referred to as "CCC") and the undersigned owners, operators, or tenants (referred to as "the Participant".) The Participant agrees to place the designated acreage into the Conservation Reserve Program ("CRP") or other use set by CCC for the stipulated contract period from the date the Contract is executed by the CCC. The Participant also agrees to implement on such designated acreage the Conservation Plan developed for such acreage and approved by the CCC and the Participant. Additionally, the Participant and CCC agree to comply with the terms and conditions contained in this Contract, including the Appendix to this Contract, entitled Appendix to CRP-1, Conservation Reserve Program Contract (referred to as "Appendix"). By signing below, the Participant acknowledges receipt of a copy of the Appendix/Appendices for the applicable contract period. The terms and conditions of this contract are contained in this Form CRP-1 and in the CRP-1 Appendix and any addendum thereto. BY SIGNING THIS CONTRACT PARTICIPANTS ACKNOWLEDGE RECEIPT OF THE FOLLOWING FORMS: CRP-1; CRP-1 Appendix and any addendum thereto; and, CRP-2, CRP-2C, CRP-2G, or CRP-2C30, as applicable.

9A. Rental Rate Per Acre	\$ 194.95	10. Identification of CRP Land (See Page 2 for additional space)				
9B. Annual Contract Payment	\$ 12,148.00	A. Tract No.	B. Field No.	C. Practice No.	D. Acres	E. Total Estimated Cost-Share
9C. First Year Payment	\$	4717	0034	CP27	0.31	\$ 0.00
(Item 9C is applicable only when the first year payment is prorated.)		4717	0036	CP27	1.65	\$ 0.00
		4717	0038	CP27	0.52	\$ 0.00

11. PARTICIPANTS (If more than three individuals are signing, see Page 3.)

A(1) PARTICIPANT'S NAME AND ADDRESS (Include Zip Code)	(2) SHARE	(3) SIGNATURE (By)	(4) TITLE/RELATIONSHIP OF THE INDIVIDUAL SIGNING IN THE REPRESENTATIVE CAPACITY	(5) DATE (MM-DD-YYYY)
SONJA M HURLEY 5313 W 153RD ST LEAWOOD, KS66224-3505	33.34 %			
KRESTIE TOLSTENT C/O PATRICK HURLEY 5313 W 153RD ST LEAWOOD, KS66224-3505	33.33 %			
RHONDA R JENSEN 5313 W 153RD ST LEAWOOD, KS66224-3505	33.33 %			

12. CCC USE ONLY	A. SIGNATURE OF CCC REPRESENTATIVE		B. DATE (MM-DD-YYYY)

NOTE: The following statement is made in accordance with the Privacy Act of 1974 (5 USC 552a - as amended). The authority for requesting the information identified on this form is the Commodity Credit Corporation Charter Act (15 U.S.C. 714 et seq.), the Food Security Act of 1985 (16 U.S.C. 3801 et seq.), the Agricultural Act of 2014 (16 U.S.C. 3831 et seq.), the Agricultural Improvement Act of 2018 (Pub. L. 115-334) and 7 CFR Part 1410. The information will be used to determine eligibility to participate in and receive benefits under the Conservation Reserve Program. The information collected on this form may be disclosed to other Federal, State, Local government agencies, Tribal agencies, and nongovernmental entities that have been authorized access to the information by statute or regulation and/or as described in applicable Routine Uses identified in the System of Records Notice for USDA/FSA-2, Farm Records File (Automated). Providing the requested information is voluntary. However, failure to furnish the requested information will result in a determination of ineligibility to participate in and receive benefits under the Conservation Reserve Program.

Paperwork Reduction Act (PRA) Statement: The information collection is exempted from PRA as specified in 16 U.S.C. 3846(b)(1). The provisions of appropriate criminal and civil fraud, privacy, and other statutes may be applicable to the information provided. **RETURN THIS COMPLETED FORM TO YOUR COUNTY FSA OFFICE.**

In accordance with Federal civil rights law and U.S. Department of Agriculture (USDA) civil rights regulations and policies, the USDA, its Agencies, offices, and employees, and institutions participating in or administering USDA programs are prohibited from discriminating based on race, color, national origin, religion, sex, gender identity (including gender expression), sexual orientation, disability, age, marital status, family/parental status, income derived from a public assistance program, political beliefs, or reprisal or retaliation for prior civil rights activity, in any program or activity conducted or funded by USDA (not all bases apply to all programs). Remedies and complaint filing deadlines vary by program or incident.

Persons with disabilities who require alternative means of communication for program information (e.g., Braille, large print, audiotope, American Sign Language, etc.) should contact the responsible Agency or USDA's TARGET Center at (202) 720-2600 (voice and TTY) or contact USDA through the Federal Relay Service at (800) 877-8339. Additionally, program information may be made available in languages other than English.

To file a program discrimination complaint, complete the USDA Program Discrimination Complaint Form, AD-3027, found online at http://www.ascr.usda.gov/complaint_filing_cust.html and at any USDA office or write a letter addressed to USDA and provide in the letter all of the information requested in the form. To request a copy of the complaint form, call (866) 632-9992. Submit your completed form or letter to USDA by: (1) mail: U.S. Department of Agriculture Office of the Assistant Secretary for Civil Rights 1400 Independence Avenue, SW Washington, D.C. 20250-9410; (2) fax: (202) 690-7442; or (3) email: program.intake@usda.gov. USDA is an equal opportunity provider, employer, and lender.

11. PARTICIPANTS (CONTINUED FROM PAGE 1)				
D(1) PARTICIPANT'S NAME AND ADDRESS (Include Zip Code)	(2) SHARE	(3) SIGNATURE (By)	(4) TITLE/RELATIONSHIP OF THE INDIVIDUAL SIGNING IN THE REPRESENTATIVE CAPACITY	(5) DATE (MM-DD-YYYY)
HURLEY FAMILY TRUST C/O SONJA HURLEY 5313 W 153RD ST LEAWOOD, KS66224-3505	0.00 %			
E(1) PARTICIPANT'S NAME AND ADDRESS (Include Zip Code) RHONDA R. JENSEN FAMILY LAND TRUST C/O RHONDA JENSEN 5313 W 153RD ST LEAWOOD, KS66224-3505	0.00 %			
F(1) PARTICIPANT'S NAME AND ADDRESS (Include Zip Code)	%			
G(1) PARTICIPANT'S NAME AND ADDRESS (Include Zip Code)	%			
H(1) PARTICIPANT'S NAME AND ADDRESS (Include Zip Code)	%			
I(1) PARTICIPANT'S NAME AND ADDRESS (Include Zip Code)	%			
J(1) PARTICIPANT'S NAME AND ADDRESS (Include Zip Code)	%			
K(1) PARTICIPANT'S NAME AND ADDRESS (Include Zip Code)	%			
L(1) PARTICIPANT'S NAME AND ADDRESS (Include Zip Code)	%			
M(1) PARTICIPANT'S NAME AND ADDRESS (Include Zip Code)	%			
N(1) PARTICIPANT'S NAME AND ADDRESS (Include Zip Code)	%			
O(1) PARTICIPANT'S NAME AND ADDRESS (Include Zip Code)	%			