

Roberts County, SD - Property Report

12/19/2022

Parcel ID	Property Address	Legal
4724	Str 33-128-52	S2 SEC 33-128-52 NORWAY TOWNSHIP

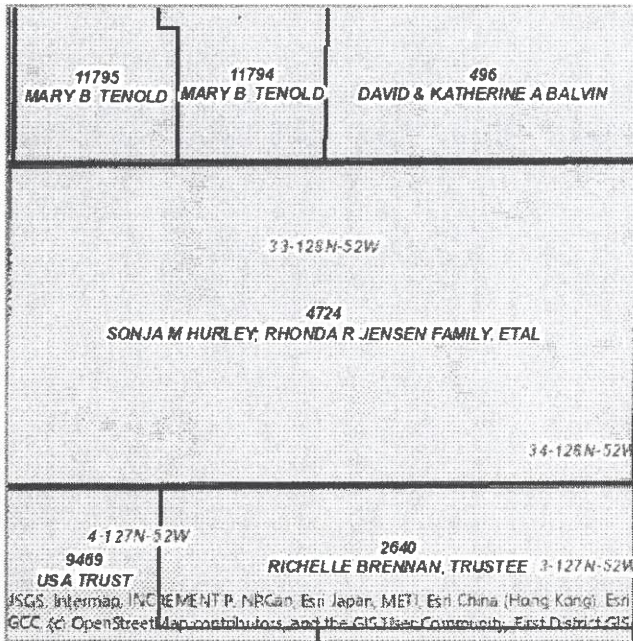

Owner Information	
Owner Name	SONJA M HURLEY; RHONDA R JENSEN FAMILY, ETAL
Address	5313 W 153RD ST
City	LEAWOOD
State	KS
Zip Code	66224-



Mobile
Maps and
Information



Disclaimer: Map and parcel data are believed to be accurate, but accuracy is not guaranteed. This is not a legal document and should not be substituted for a title search, appraisal, survey, or for zoning verification.

Parcel Information

Legal Acres	Sec/Twp/Range	School District
320	33-128N-52W	54-2

Public Land Survey Information

Township/Town Name	Section	Range	Township
NORWAY	33	128N	52W

Assessed Values History - (Updated 7/5/2022)

Year	Total	Land	Buildings	Dwellings
2022	\$737,421	\$737,421	\$0	\$0
2021	\$736,981	\$736,981	\$0	\$0
2020	\$685,880	\$685,880	\$0	\$0
2019	\$563,953	\$563,953	\$0	\$0
2018	\$443,219	\$443,219	\$0	\$0
2017	\$423,923	\$423,923	\$0	\$0
2016	\$423,011	\$423,011	\$0	\$0
2015	\$402,089	\$402,089	\$0	\$0
2014	\$350,302	\$350,302	\$0	\$0
2013	\$305,229	\$305,229	\$0	\$0
2012	\$266,050	\$266,050	\$0	\$0
2011	\$242,269	\$242,269	\$0	\$0
2010	\$220,874	\$220,874	\$0	\$0
2009	\$251,757	\$251,757	\$0	\$0
2008	\$251,757	\$251,757	\$0	\$0
2007	\$218,918	\$218,918	\$0	\$0
2006	\$218,918	\$218,918	\$0	\$0

Sales Information - (Updated 12/12/2022)

Date	Grantor	Grantee	Book	Page	Deed Type	Price
9/8/2022	RHONDA R JENSEN	RHONDA R JENSEN FAMILY LAND TRUST	107	657	WD	\$0

Tax Payables (Updated 12/5/2022)

Year Due	Total Bill	1st Half Due	1st Half Paid	2nd Half Due	2nd Half Paid
2022	\$6,046.34	\$3,023.17	3/7/2022	\$3,023.17	10/5/2022
2021	\$5,813.66	\$2,906.83	3/15/2021	\$2,906.83	10/15/2021
2020	\$5,074.50	\$2,537.25	3/2/2020	\$2,537.25	10/13/2020
2019	\$4,268.04	\$2,134.02	3/25/2019	\$2,134.02	10/25/2019
2018	\$4,044.42	\$2,022.21	4/13/2018	\$2,022.21	10/5/2018
2017	\$3,851.24	\$1,925.62	2/21/2017	\$1,925.62	11/24/2017
2016	\$3,734.92	\$1,867.46	3/28/2016	\$1,867.46	10/11/2016
2015	\$3,346.20	\$1,673.10	4/17/2015	\$1,673.10	10/27/2015
2014	\$3,182.08	\$1,591.04	3/10/2014	\$1,591.04	10/14/2014
2013	\$2,885.36	\$1,442.68	3/29/2013	\$1,442.68	10/15/2013
2012	\$2,629.10	\$1,314.55	4/2/2012	\$1,314.55	9/17/2012
2011	\$2,465.06	\$1,232.53	4/8/2011	\$1,232.53	10/24/2011
2010	\$2,822.20	\$1,411.10	4/15/2010	\$1,411.10	10/20/2010
2009	\$2,696.88	\$1,348.44	4/8/2009	\$1,348.44	10/15/2009
2008	\$2,487.98	\$1,243.99	3/12/2008	\$1,243.99	10/8/2008
2007	\$2,397.26	\$1,198.63	4/17/2007	\$1,198.63	9/24/2007
2006	\$2,177.36	\$1,088.68	3/23/2006	\$1,088.68	10/23/2006
2005	\$1,791.78	\$895.89	4/4/2005	\$895.89	9/28/2005
2004	\$1,825.88	\$912.94	4/14/2004	\$912.94	10/1/2004
2003	\$1,716.32	\$858.16	4/2/2003	\$858.16	10/15/2003
2002	\$1,803.70	\$901.85	3/25/2002	\$901.85	10/31/2002
2001	\$1,536.24	\$768.12	5/3/2001	\$768.12	5/3/2001
2000	\$1,752.28	\$876.14	5/4/2000	\$876.14	11/6/2000
1999	\$1,683.30	\$841.65	4/27/1999	\$841.65	10/27/1999

ROBERTS COUNTY TREASURER
 411 2ND AVE E STE 1A
 SISSETON SD 57262
 (605) 698-7245 - RCT@VENTURECOMM.NET

07/31/2023

Parcel Information for Bill #: 2023- 1 -4956

Record #: 4724

TAXPAYER: SONJA M HURLEY; RHONDA R JENSEN FAMILY, ETA
 5313 W 153RD ST
 LEAWOOD KS 66224-

Also: ETAL: LAND TRUST; KRESTIE R TOLSTEDT

Prop Addr: STR 33-128-52

Title:

Legal: 22-NORWAY TOWNSHIP
 S2 SEC 33-128-52 NORWAY TOWNSHIP

33 - 128 - 52 3 - 0

School: 54-2

Acres / Lots: 320.00

	Tax Amt.	Int Due	Adv/Cert	TOTAL DUE	Date Pd	Treas#
1st Half:	2,934.72	.00	.00	.00	03/06/2023	1573
2nd Half:	2,934.72	.00		2,934.72		0
Totals:	5,869.44			2,934.72		
				***** Interest ***** Thru: 07/31/2023		

Total	AG	NA-Z	OO	M-OO	NA	M
Valuation:	626808	0	0	0	0	0
Total Tax:	5869.44	.00	.00	.00	.00	.00

1st half paid by: PATRICK N HURLEY/MAIL
 2nd half paid by:

Roberts County, SD - Property Report

12/19/2022

Parcel ID	Property Address	Legal
4725	Str 34-128-52	SW4 SEC 34-128-52 NORWAY TOWNSHIP

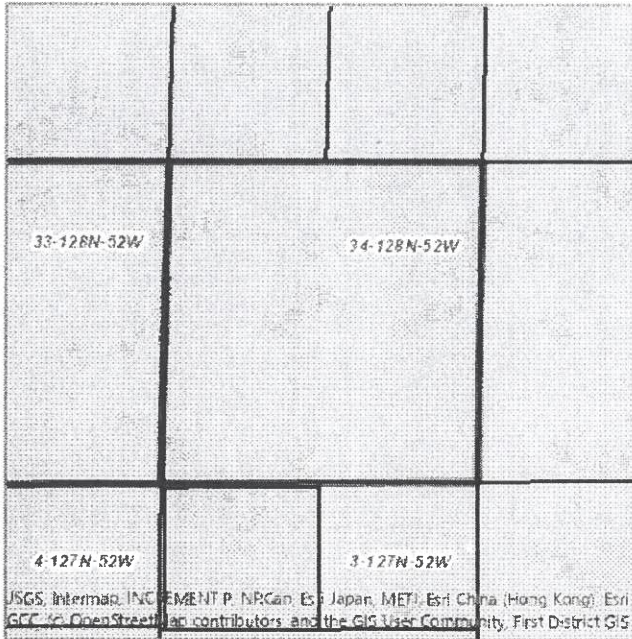

Owner Information	
Owner Name	SONJA M HURLEY; RHONDA R JENSEN FAMILY, ETAL
Address	5313 W 153RD ST
City	LEAWOOD
State	KS
Zip Code	66224-

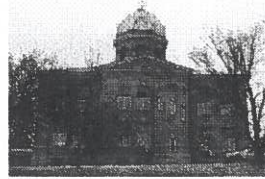

Mobile
Maps and
Information



Disclaimer: Map and parcel data are believed to be accurate, but accuracy is not guaranteed. This is not a legal document and should not be substituted for a title search, appraisal, survey, or for zoning verification.

Parcel Information

Legal Acres	Sec/Twp/Range	School District
160	34-128N-52W	54-2

Public Land Survey Information

Township/Town Name	Section	Range	Township
NORWAY	34	128N	52W

Assessed Values History - (Updated 7/5/2022)

Year	Total	Land	Buildings	Dwellings
2022	\$351,218	\$351,218	\$0	\$0
2021	\$350,890	\$350,890	\$0	\$0
2020	\$326,338	\$326,338	\$0	\$0
2019	\$268,217	\$268,217	\$0	\$0
2018	\$210,763	\$210,763	\$0	\$0
2017	\$201,570	\$201,570	\$0	\$0
2016	\$201,105	\$201,105	\$0	\$0
2015	\$191,206	\$191,206	\$0	\$0
2014	\$166,758	\$166,758	\$0	\$0
2013	\$145,469	\$145,469	\$0	\$0
2012	\$126,967	\$126,967	\$0	\$0
2011	\$115,727	\$115,727	\$0	\$0
2010	\$105,676	\$105,676	\$0	\$0
2009	\$120,816	\$120,816	\$0	\$0
2008	\$120,816	\$120,816	\$0	\$0
2007	\$105,057	\$105,057	\$0	\$0
2006	\$105,057	\$105,057	\$0	\$0

Sales Information - (Updated 12/12/2022)

Date	Grantor	Grantee	Book	Page	Deed Type	Price
9/8/2022	RHONDA R JENSEN	RHONDA R JENSEN FAMILY LAND TRUST	107	657	WD	\$0

Tax Payables (Updated 12/5/2022)

Year Due	Total Bill	1st Half Due	1st Half Paid	2nd Half Due	2nd Half Paid
2022	\$2,878.78	\$1,439.39	3/7/2022	\$1,439.39	10/5/2022
2021	\$2,766.10	\$1,383.05	3/15/2021	\$1,383.05	10/15/2021
2020	\$2,413.44	\$1,206.72	3/2/2020	\$1,206.72	10/13/2020
2019	\$2,029.58	\$1,014.79	3/25/2019	\$1,014.79	10/25/2019
2018	\$1,923.06	\$961.53	4/13/2018	\$961.53	10/5/2018
2017	\$1,830.92	\$915.46	2/21/2017	\$915.46	11/24/2017
2016	\$1,776.08	\$888.04	3/28/2016	\$888.04	10/11/2016
2015	\$1,592.92	\$796.46	4/17/2015	\$796.46	10/27/2015
2014	\$1,516.56	\$758.28	3/10/2014	\$758.28	10/14/2014
2013	\$1,376.98	\$688.49	3/29/2013	\$688.49	10/15/2013
2012	\$1,255.88	\$627.94	4/2/2012	\$627.94	9/17/2012
2011	\$1,179.40	\$589.70	4/8/2011	\$589.70	10/24/2011
2010	\$1,354.36	\$677.18	4/15/2010	\$677.18	10/20/2010
2009	\$1,294.20	\$647.10	4/8/2009	\$647.10	10/15/2009
2008	\$1,193.96	\$596.98	3/12/2008	\$596.98	10/8/2008
2007	\$1,150.44	\$575.22	4/17/2007	\$575.22	9/24/2007
2006	\$1,044.92	\$522.46	3/23/2006	\$522.46	10/23/2006
2005	\$859.86	\$429.93	4/4/2005	\$429.93	9/28/2005
2004	\$874.98	\$437.49	4/14/2004	\$437.49	10/1/2004
2003	\$800.20	\$400.10	4/2/2003	\$400.10	10/15/2003
2002	\$864.34	\$432.17	3/25/2002	\$432.17	10/31/2002
2001	\$736.08	\$368.04	5/3/2001	\$368.04	5/3/2001
2000	\$832.24	\$416.12	5/4/2000	\$416.12	11/6/2000
1999	\$799.48	\$399.74	4/27/1999	\$399.74	10/27/1999

ROBERTS COUNTY TREASURER
 411 2ND AVE E STE 1A
 SISSETON SD 57262
 (605) 698-7245 - RCT@VENTURECOMM.NET

07/31/2023

Parcel Information for Bill #: 2023- 1 -4957

Record #: 4725

TAXPAYER: SONJA M HURLEY; RHONDA R JENSEN FAMILY, ETA
 5313 W 153RD ST
 LEAWOOD KS 66224-

Also: ETAL: LAND TRUST; KRESTIE R TOLSTEDT

Prop Addr: STR 34-128-52

Title:

Legal: 22-NORWAY TOWNSHIP
 SW4 SEC 34-128-52 NORWAY TOWNSHIP

34 - 128 - 52 3 - 0

School: 54-2

Acres / Lots: 160.00

	Tax Amt.	Int Due	Adv/Cert	TOTAL DUE	Date Pd	Treas#
1st Half:	1,397.74	.00	.00	.00	03/06/2023	1574
2nd Half:	1,397.74	.00		1,397.74		0
Totals:	2,795.48			1,397.74		
				***** Interest ***** Thru: 07/31/2023		

	Total	AG	NA-Z	OO	M-OO	NA	M
Valuation:		298535	0	0	0	0	0
Total Tax:		2795.48	.00	.00	.00	.00	.00

1st half paid by: PATRICK N HURLEY/MAIL
 2nd half paid by: