



Common Land Unit
 Common Land Unit
 Cropland

Rangeland
 CRP
 Tract Boundary

PLSS

Wetland Determination Identifiers
 ● Restricted Use
 ▽ Limited Restrictions
 □ Exempt from Conservation
 □ Compliance Provisions



2016 Program Year

Map Created May 19, 2016

Farm 7594

36-127-52

United States Department of Agriculture (USDA) Farm Service Agency (FSA) maps are for FSA Program administration only. This map does not represent a legal survey or reflect actual ownership; rather it depicts the information provided directly from the producer and/or National Agricultural Imagery Program (NAIP) imagery. The producer accepts the data 'as is' and assumes all risks associated with its use. USDA-FSA assumes no responsibility for actual or consequential damage incurred as a result of any user's reliance on this data outside FSA Programs. Wetland identifiers do not represent the size, shape, or specific determination of the area. Refer to your original determination (CPA-026 and attached maps) for exact boundaries and determinations or contact USDA Natural Resources Conservation Service (NRCS).

NOT TO SCALE



Soils Map

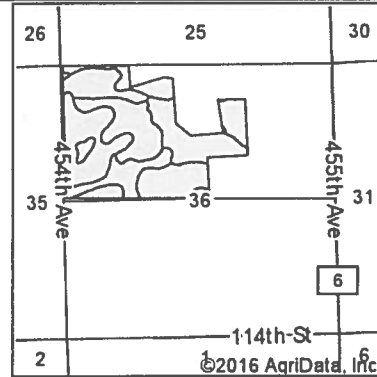
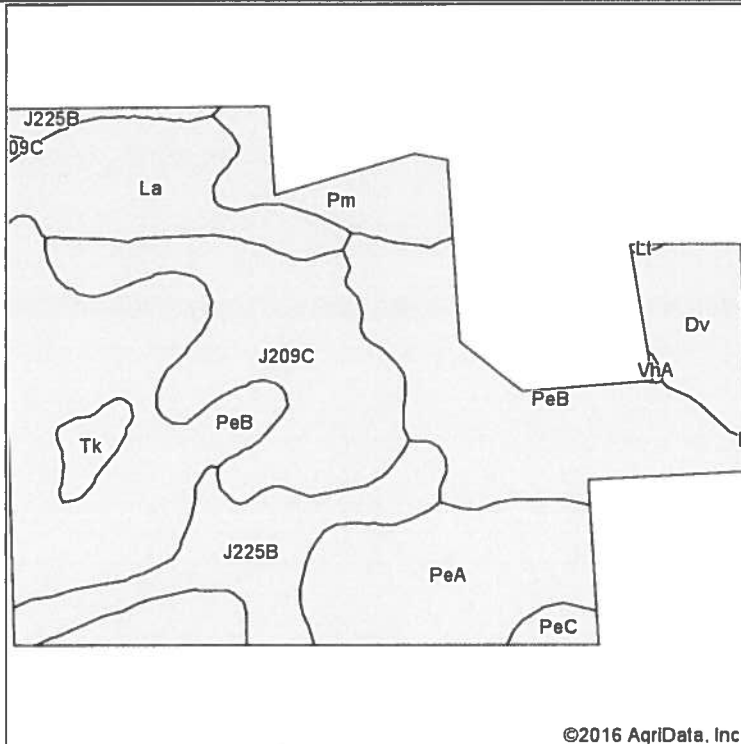

State: **South Dakota**
 County: **Roberts**
 Location: **36-127N-52W**
 Township: **Bossko**
 Acres: **156.72**
 Date: **8/13/2016**



Soils data provided by USDA and NRCS.

Area Symbol: SD109, Soil Area Version: 16

Code	Soil Description	Acres	Percent of field	Non-Irr Class *c	Productivity Index	Corn	Soybeans	
PeB	Peever clay loam, 2 to 6 percent slopes	58.82	37.5%	IIIe	66	67	25	
J209C	Forman-Buse complex, 6 to 12 percent slopes, moderately eroded	25.83	16.5%	IIIe	65			
PeA	Peever clay loam, 0 to 2 percent slopes	18.76	12.0%	IIIs	71	76	28	
J225B	Forman-Aastad complex, 1 to 4 percent slopes	17.12	10.9%	IIe	88			
La	LaDelle silt loam	15.28	9.7%	Iw	88	89	33	
Dv	Castlewood clay	8.64	5.5%	IVw	62	59	22	
Pm	Playmoor silty clay loam	8.12	5.2%	IVw	35	29	8	
Tk	Tonka silty clay loam, 0 to 1 percent slopes	2.34	1.5%	IVw	58			
PeC	Peever clay loam, 6 to 9 percent slopes	1.57	1.0%	IIIe	56	53	20	
VhA	Vallers-Hamerly loams, 0 to 2 percent slopes	0.13	0.1%	IVw	57	58	19	
Lt	Lamoure silty clay loam, channeled	0.11	0.1%	VIw	35	35	11	
Weighted Average						68.9	48.3	17.8

*c: Using Capabilities Class Dominant Condition Aggregation Method

Soils data provided by USDA and NRCS

Soils Map

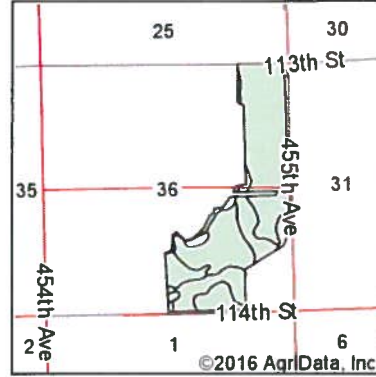
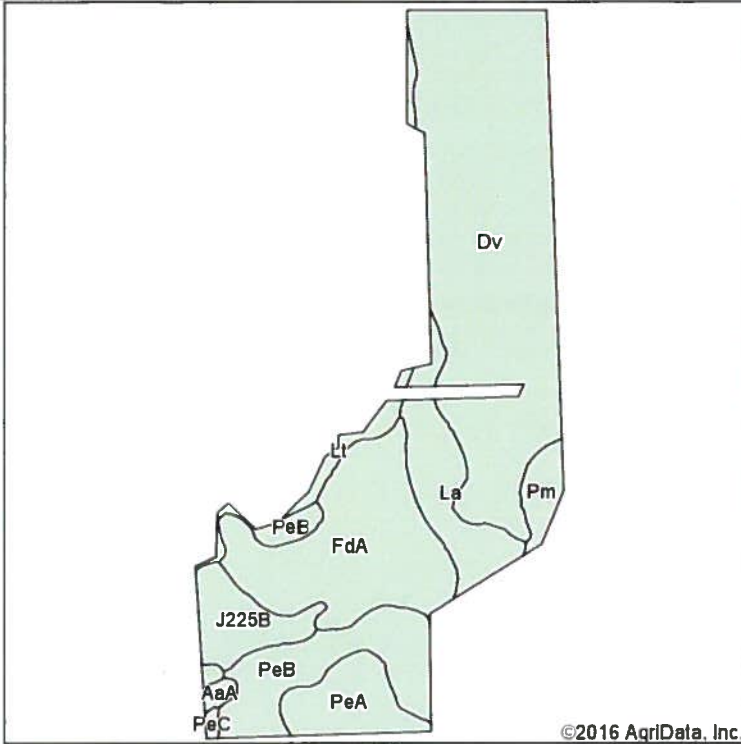

State: **South Dakota**
 County: **Roberts**
 Location: **36-127N-52W**
 Township: **Bossko**
 Acres: **162.63**
 Date: **8/13/2016**



Soils data provided by USDA and NRCS

Area Symbol: SD109, Soil Area Version: 16

Code	Soil Description	Acres	Percent of field	Non-Irr Class *c	Productivity Index	Corn	Soybeans
Dv	Castlewood clay	72.13	44.4%	IVw	62	59	22
FdA	Fordville loam, 0 to 3 percent slopes	31.48	19.4%	IIIs	59	51	20
PeB	Peever clay loam, 2 to 6 percent slopes	18.37	11.3%	IIIe	66	67	25
La	LaDelle silt loam	13.79	8.5%	Iw	88	89	33
PeA	Peever clay loam, 0 to 2 percent slopes	9.47	5.8%	IIIs	71	76	28
J225B	Forman-Aastad complex, 1 to 4 percent slopes	8.43	5.2%	Ile	88		
Pm	Playmoor silty clay loam	3.78	2.3%	IVw	35	29	8
Lt	Lamoure silty clay loam, channeled	3.33	2.0%	VIw	35	35	11
AaA	Aastad loam, 0 to 2 percent slopes	0.94	0.6%	Is	92	92	34
PeC	Peever clay loam, 6 to 9 percent slopes	0.91	0.6%	IIIe	56	53	20
Weighted Average					64.9	57.8	21.6

*c: Using Capabilities Class Dominant Condition Aggregation Method



Common Land Unit
 Common Land Unit
 Cropland
 Rangeland
 CRP
 Tract Boundary
 PLSS

2016 Program Year

Map Created May 19, 2016

Farm 7594

Wetland Determination Identifiers

- Restricted Use
- ▽ Limited Restrictions
- Exempt from Conservation Compliance Provisions



31-127-51

United States Department of Agriculture (USDA) Farm Service Agency (FSA) maps are for FSA Program administration only. This map does not represent a legal survey or reflect actual ownership; rather it depicts the information provided directly from the producer and/or National Agricultural Imagery Program (NAIP) imagery. The producer accepts the data 'as is' and assumes all risks associated with its use. USDA-FSA assumes no responsibility for actual or consequential damage incurred as a result of any user's reliance on this data outside FSA Programs. Wetland identifiers do not represent the size, shape, or specific determination of the area. Refer to your original determination (CPA-026 and attached maps) for exact boundaries and determinations or contact USDA Natural Resources Conservation Service (NRCS).

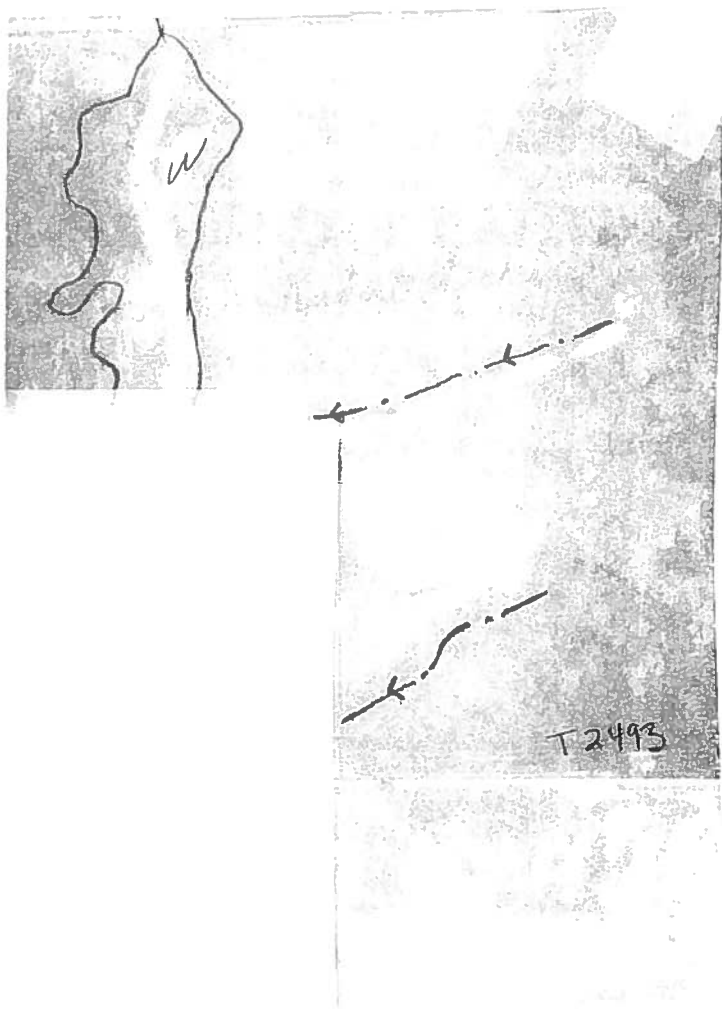

Soils Map

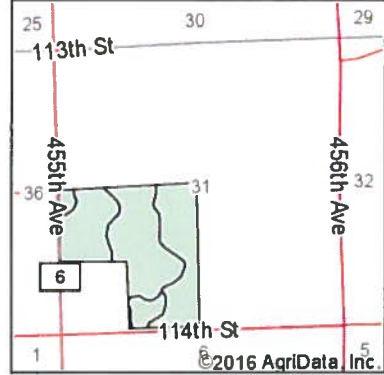
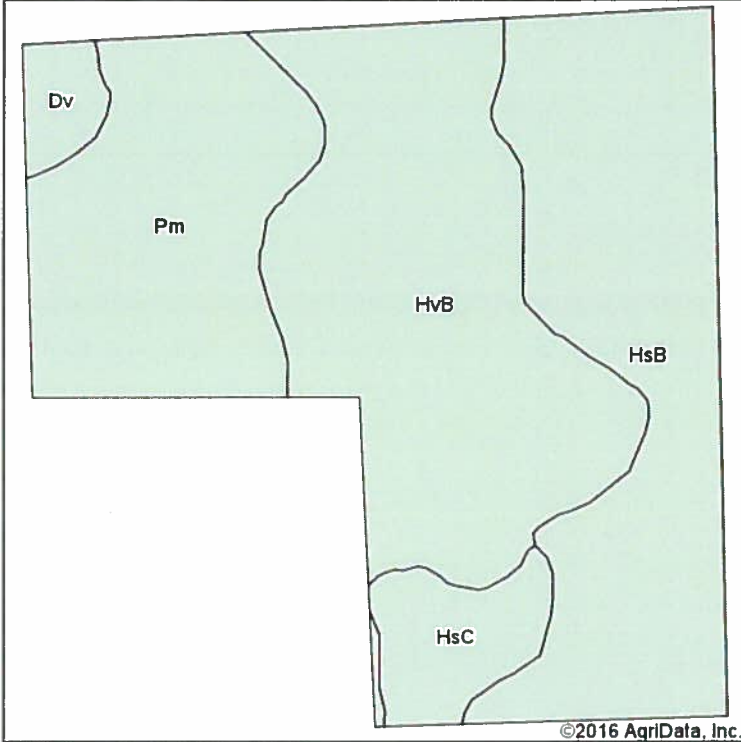

State: **South Dakota**
 County: **Roberts**
 Location: **31-127N-51W**
 Township: **Enterprise**
 Acres: **120.54**
 Date: **8/13/2016**



Soils data provided by USDA and NRCS.

Area Symbol: SD109, Soil Area Version: 16





Code	Soil Description	Acres	Percent of field	Non-Irr Class *c	Productivity Index	Corn	Soybeans
HvB	Heimdal-Svea loams, 2 to 6 percent slopes	43.12	35.8%	Ile	83	82	31
HsB	Heimdal-Sisseton loams, 2 to 6 percent slopes	39.91	33.1%	Ile	76	71	26
Pm	Playmoor silty clay loam	27.36	22.7%	IVw	35	29	8
HsC	Heimdal-Sisseton loams, 6 to 9 percent slopes	7.17	5.9%	IIle	62	59	21
Dv	Castlewood clay	2.98	2.5%	IVw	62	59	22
Weighted Average					68	64.4	23.3

*c: Using Capabilities Class Dominant Condition Aggregation Method



Common Land Unit  CRP
 Tract Boundary
 Cropland  PLSS

Wetland Determination Identifiers

-  Restricted Use
-  Limited Restrictions
-  Exempt from Conservation
-  Compliance Provisions



2016 Program Year

Map Created May 19, 2016

Farm 7594

1-126-52

United States Department of Agriculture (USDA) Farm Service Agency (FSA) maps are for FSA Program administration only. This map does not represent a legal survey or reflect actual ownership; rather it depicts the information provided directly from the producer and/or National Agricultural Imagery Program (NAIP) imagery. The producer accepts the data 'as is' and assumes all risks associated with its use. USDA-FSA assumes no responsibility for actual or consequential damage incurred as a result of any user's reliance on this data outside FSA Programs. Wetland identifiers do not represent the size, shape, or specific determination of the area. Refer to your original determination (CPA-026 and attached maps) for exact boundaries and determinations or contact USDA Natural Resources Conservation Service (NRCS).

Certified Wetland Determination

Field Office: SissetonFO
 Certified By: Cody Warner
 Legal Desc: 1-126-52

Agency: USDA-NRCS
 Certified Date: 11/6/2014
 Tract: 2489



Legend

Certified Wetland Determination Boundary
 Wetlands

Wetlands Ditch
 NI
 NIW
 NIW
 Tile

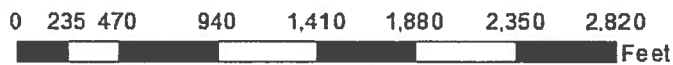

W Wetland
 FW Famed Wetland Drained or modified & cropped prior to 12-23-1985, but still meets wetland criteria
 PC Prior Converted
 NIW Non Wetland
 NI Not Inventoried Potential Waters of the US
 See NRCS CPA-D26E for definitions and additional info.





Soils Map

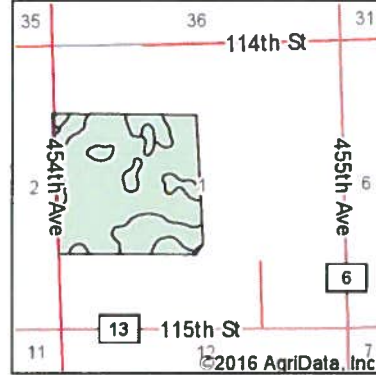
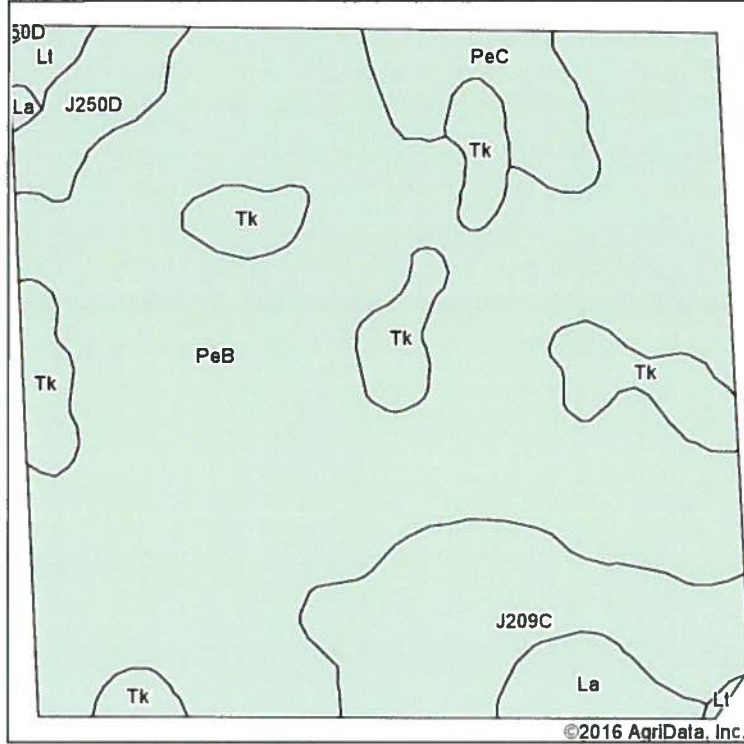

State: **South Dakota**
 County: **Roberts**
 Location: **1-126N-52W**
 Township: **Long Hollow**
 Acres: **156.89**
 Date: **8/13/2016**

Maps Provided By:

 CUSTOMIZED ONLINE MAPPING
 © AgriData, Inc. 2016 www.AgriDataInc.com



Soils data provided by USDA and NRCS.

Area Symbol SD109, Soil Area Version: 16

Code	Soil Description	Acres	Percent of field	Non-Irr Class *c	Productivity Index	Corn	Soybeans	
PeB	Peever clay loam, 2 to 6 percent slopes	106.21	67.7%	IIIe		66	67	25
J209C	Forman-Buse complex, 6 to 12 percent slopes, moderately eroded	18.09	11.5%	IIIe	65			
Tk	Tonka silty clay loam, 0 to 1 percent slopes	14.87	9.5%	IVw	58			
PeC	Peever clay loam, 6 to 9 percent slopes	7.07	4.5%	IIIe	56	53	20	
J250D	Forman-Buse complex, 12 to 20 percent slopes, moderately eroded	5.02	3.2%	IVe	52			
La	LaDelle silt loam	4.15	2.6%	Iw	88	89	33	
Lt	Lamoure silty clay loam, channeled	1.48	0.9%	VIw	35	35	11	
Weighted Average						64.5	50.4	18.8

*c: Using Capabilities Class Dominant Condition Aggregation Method

Soils data provided by USDA and NRCS