

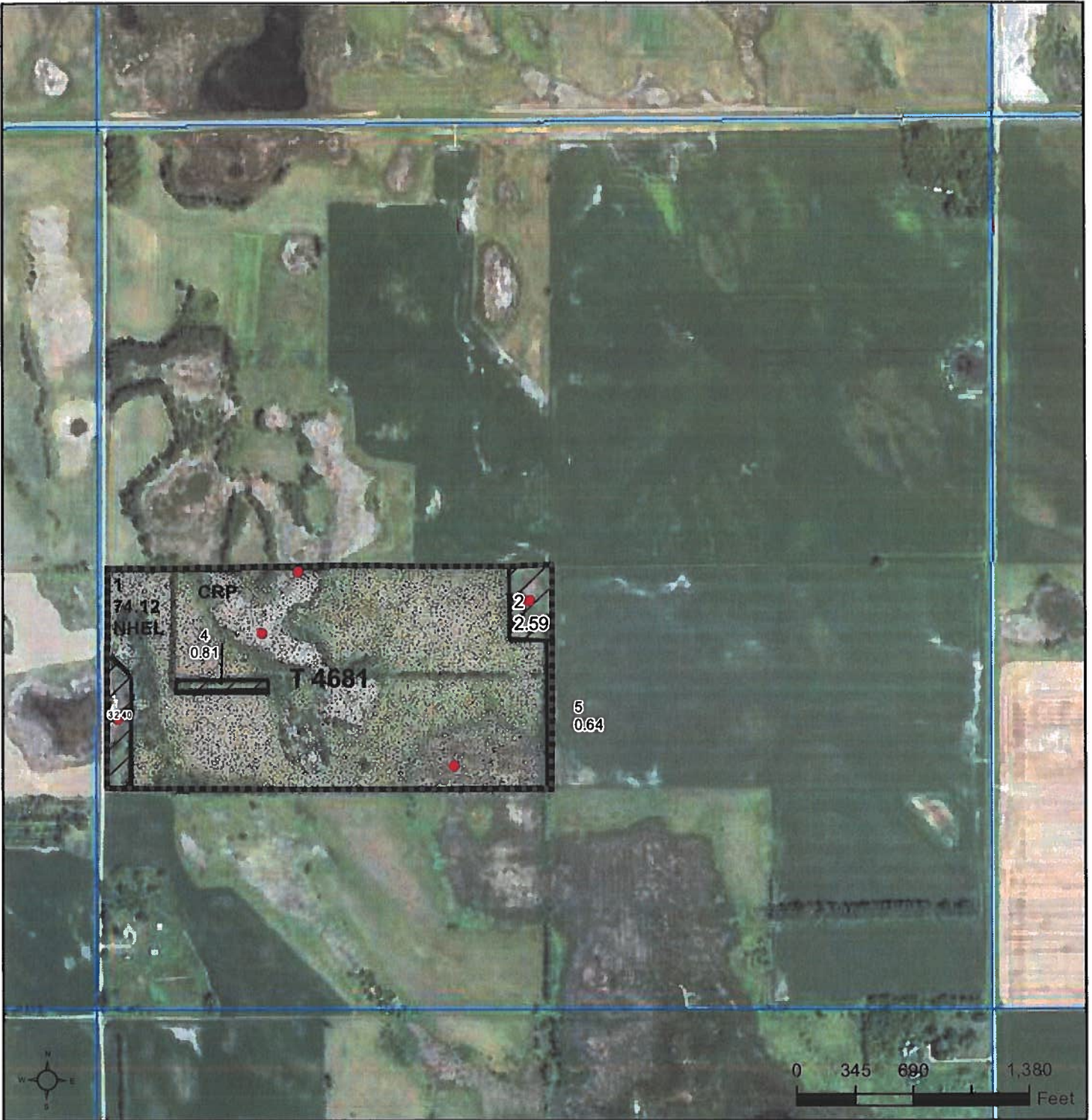

United States  
Department of  
Agriculture

# Roberts County, South Dakota



- Common Land Unit**
- CRP
  - Non-Cropland
  - Cropland
  - Tract Boundary
  - PLSS

**Wetland Determination Identifiers**

- Restricted Use
- Limited Restrictions
- Exempt from Conservation Compliance Provisions

## TRACT 2

2022 Program Year

Map Created March 22, 2022

Farm 1391

26-128N-50LW

United States Department of Agriculture (USDA) Farm Service Agency (FSA) maps are for FSA Program administration only. This map does not represent a legal survey or reflect actual ownership; rather it depicts the information provided directly from the producer and/or National Agricultural Imagery Program (NAIP) imagery. The producer accepts the data 'as is' and assumes all risks associated with its use. USDA-FSA assumes no responsibility for actual or consequential damage incurred as a result of any user's reliance on this data outside FSA Programs. Wetland identifiers do not represent the size, shape, or specific determination of the area. Refer to your original determination (CPA-026 and attached maps) for exact boundaries and determinations or contact USDA Natural Resources Conservation Service (NRCS).



# Aerial Map



Map Center: 45° 50' 29.39, -96° 53' 10.21



**26-128N-50W**  
**Roberts County**  
**South Dakota**



8/25/2022

Maps Provided By:



© AgnData, Inc. 2021 www.AgnDataInc.com

Field borders provided by Farm Service Agency as of 5/21/2008.

# TRACT 2

### Soils Map

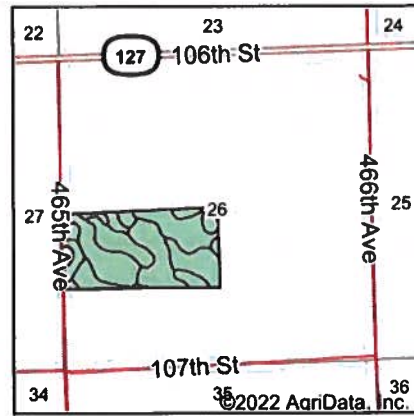
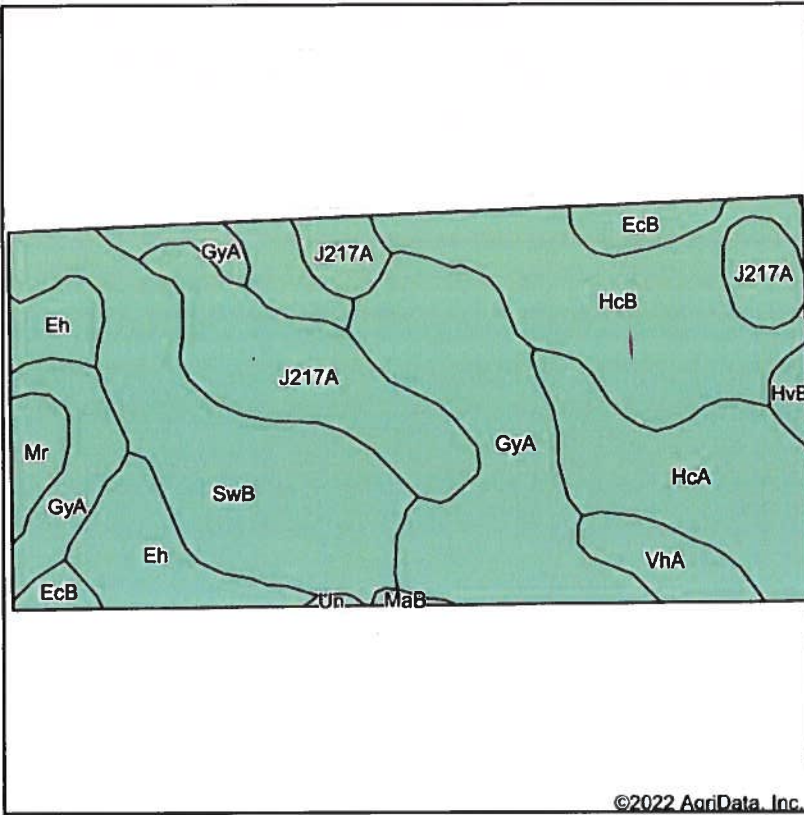

State: **South Dakota**  
 County: **Roberts**  
 Location: **26-128N-50W**  
 Township: **Lien**  
 Acres: **81.37**  
 Date: **8/25/2022**



Soils data provided by USDA and NRCS.

©2022 AgriData, Inc.

© AgriData, Inc. 2021 www.AgriDataInc.com

Area Symbol: SD109, Soil Area Version: 22								
Code	Soil Description	Acres	Percent of field	Non-Irr Class *c	Productivity Index	Com Bu	Soybeans Bu	*n NCCPI Soybeans
GyA	Glyndon silt loam, 0 to 3 percent slopes	17.63	21.7%	Ils	76	80	26	50
SwB	Sverdrup sandy loam, 2 to 6 percent slopes	14.80	18.2%	IIle	51			39
HcB	Hamerly-Vallers loams, 2 to 4 percent slopes	14.39	17.7%	Ils	64	64	21	55
J217A	Parnell silty clay loam, occasionally ponded, 0 to 1 percent slopes	11.73	14.4%	IIIw	71			45
HcA	Hamerly-Vallers loams, 0 to 2 percent slopes	9.38	11.5%	Ils	71	70	22	55
Eh	Embden-Hamar fine sandy loams	6.03	7.4%	Ils	67	64	24	40
VhA	Vallers-Hamerly loams, 0 to 2 percent slopes	2.53	3.1%	IVw	57	58	19	56
EcB	Eckman silt loam, 1 to 6 percent slopes	2.26	2.8%	Ile	83			69
Mr	Southam silty clay loam, 0 to 1 percent slopes	1.52	1.9%	VIIIw	10			9
HvB	Heimdal-Svea loams, 2 to 6 percent slopes	0.74	0.9%	Ile	83	82	31	55
MaB	Maddock loamy fine sand, 0 to 6 percent slopes	0.22	0.3%	IVs	33	44	17	29
Un	Ulen sandy loam	0.14	0.2%	IIIs	74	73	23	30
<b>Weighted Average</b>				<b>2.51</b>	<b>65.7</b>	<b>44.3</b>	<b>14.6</b>	<b>*n 47.9</b>

\*n: The aggregation method is "Weighted Average using all components"  
 \*c: Using Capabilities Class Dominant Condition Aggregation Method

Soils data provided by USDA and NRCS.

# TRACT 2



# Topography Map



map center: 45° 50' 29.39, -96° 53' 10.21



**26-128N-50W**  
**Roberts County**  
**South Dakota**



8/25/2022

Maps Provided By



CUSTOMIZED ONLINE MAPPING

© AgriData, Inc. 2021

www.AgriDataInc.com

Field borders provided by Farm Service Agency as of 5/21/2008.

## TRACT 2

### Wetlands Map

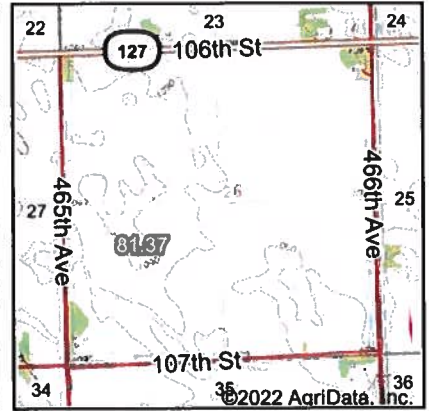
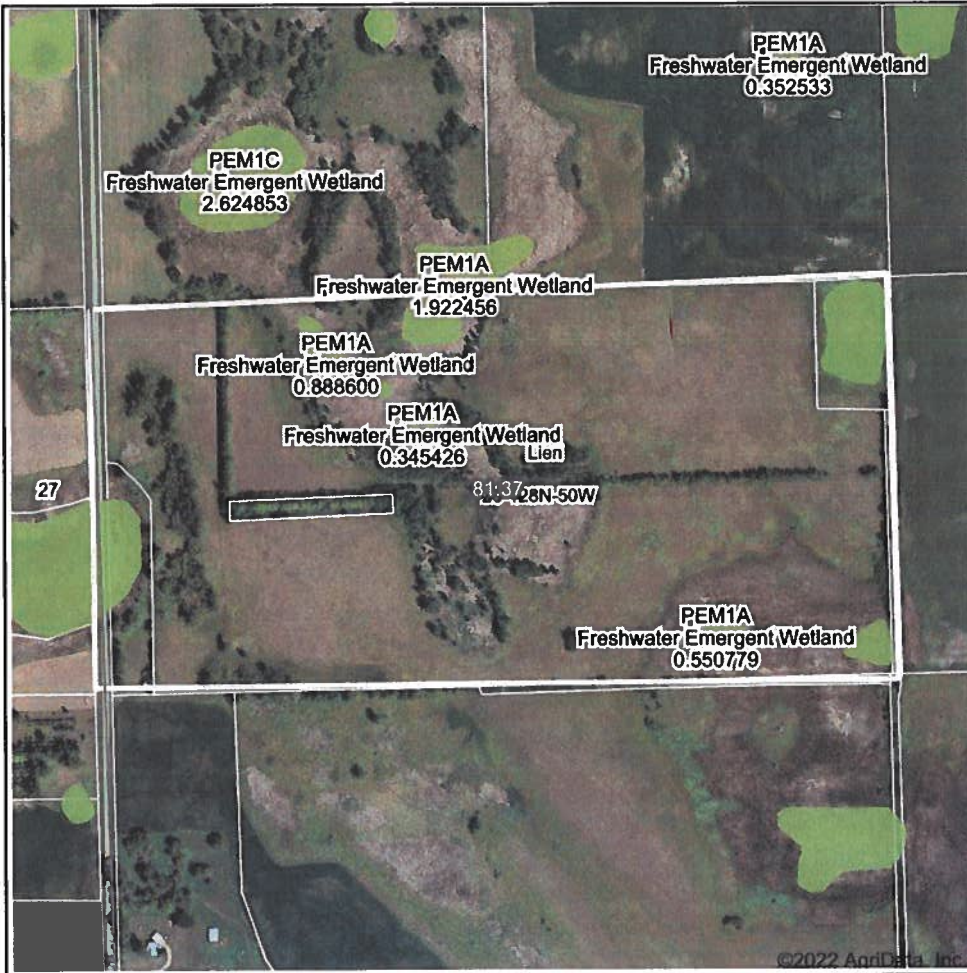

State: **South Dakota**  
 Location: **26-128N-50W**  
 County: **Roberts**  
 Township: **Lien**  
 Date: **8/25/2022**

Maps Provided By:  
  
 CUSTOMIZED ONLINE MAPPING  
 © AgriData, Inc. 2021 www.AgrDataInc.com

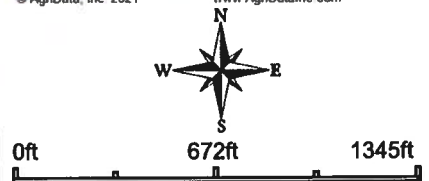

Classification Code	Type	Acres
PEM1A	Freshwater Emergent Wetland	2.92
PEM1C	Freshwater Emergent Wetland	1.51
PEM1/ABF	Freshwater Emergent Wetland	1.22
Total Acres		5.65

Data Source: National Wetlands Inventory website. U.S. DoI, Fish and Wildlife Service, Washington, D.C. <http://www.fws.gov/wetlands/>

Field borders provided by Farm Service Agency as of 5/21/2008.

# TRACT 2

OFFICIAL WETLAND  
DETERMINATION FOR T...S  
TRACT ONLY.

SYMBOL KEY



- (W) Wetland
- (FW) Ditched or tiled prior to 12-23-85 but still wetland
- (PC) Converted Wetland prior to 12-23-85
- (CW) Converted Wetland after 12-23-85
- (---) Ditched prior to 12-23-85
- (---) Ditched after 12-23-85

SW  
2/0



TRACT 2

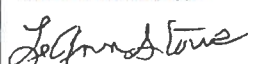

<b>CRP-1</b> (07-06-20) <b>U.S. DEPARTMENT OF AGRICULTURE</b> Commodity Credit Corporation  <b>CONSERVATION RESERVE PROGRAM CONTRACT</b>		1. ST. & CO. CODE & ADMIN. LOCATION 46 109		2. SIGN-UP NUMBER 32		
5A. COUNTY FSA OFFICE ADDRESS (Include Zip Code) ROBERTS COUNTY FARM SERVICE AGENCY 2018 SD HIGHWAY 10, STE B SISSETON, SD57262-2502		3. CONTRACT NUMBER 2003B		4. ACRES FOR ENROLLMENT 74.12		
		6. TRACT NUMBER 4681	7. CONTRACT PERIOD FROM: (MM-DD-YYYY) TO: (MM-DD-YYYY) 10-01-2007 09-30-2022			
5B. COUNTY FSA OFFICE PHONE NUMBER (Include Area Code): (605) 698-7639		8. SIGNUP TYPE: General				
THIS CONTRACT is entered into between the Commodity Credit Corporation (referred to as "CCC") and the undersigned owners, operators, or tenants (referred to as "the Participant"). The Participant agrees to place the designated acreage into the Conservation Reserve Program ("CRP") or other use set by CCC for the stipulated contract period from the date the Contract is executed by the CCC. The Participant also agrees to implement on such designated acreage the Conservation Plan developed for such acreage and approved by the CCC and the Participant. Additionally, the Participant and CCC agree to comply with the terms and conditions contained in this Contract, including the Appendix to this Contract, entitled Appendix to CRP-1, Conservation Reserve Program Contract (referred to as "Appendix"). By signing below, the Participant acknowledges receipt of a copy of the Appendix/Appendices for the applicable contract period. The terms and conditions of this contract are contained in this Form CRP-1 and in the CRP-1 Appendix and any addendum thereto. BY SIGNING THIS CONTRACT PARTICIPANTS ACKNOWLEDGE RECEIPT OF THE FOLLOWING FORMS: CRP-1; CRP-1 Appendix and any addendum thereto; and, CRP-2, CRP-2C, CRP-2G, or CRP-2C30, as applicable.						
9A. Rental Rate Per Acre      \$ 66.58		10. Identification of CRP Land (See Page 2 for additional space)				
9B. Annual Contract Payment      \$ 4,935.00		A. Tract No. 4681	B. Field No. 1	C. Practice No. CP23	D. Acres 74.12	
9C. First Year Payment      \$		E. Total Estimated Cost-Share \$ 0.00				
(Item 9C is applicable only when the first year payment is prorated.)						
<b>11. PARTICIPANTS (If more than three individuals are signing, see Page 3.)</b>						
A(1) PARTICIPANT'S NAME AND ADDRESS (Include Zip Code) CURTIS STOWE PO BOX 132 NEW EFFINGTON, SD57255-0132		(2) SHARE 100.00 %	(3) SIGNATURE (By) 		(4) TITLE/RELATIONSHIP OF THE INDIVIDUAL SIGNING IN THE REPRESENTATIVE CAPACITY	(5) DATE (MM-DD-YYYY) 12-1-2021
B(1) PARTICIPANT'S NAME AND ADDRESS (Include Zip Code) LEANN STOWE PO BOX 132 NEW EFFINGTON, SD57255-0132		(2) SHARE 0.00 %	(3) SIGNATURE (By) 		(4) TITLE/RELATIONSHIP OF THE INDIVIDUAL SIGNING IN THE REPRESENTATIVE CAPACITY	(5) DATE (MM-DD-YYYY) 12-1-21
C(1) PARTICIPANT'S NAME AND ADDRESS (Include Zip Code)		(2) SHARE %	(3) SIGNATURE (By)		(4) TITLE/RELATIONSHIP OF THE INDIVIDUAL SIGNING IN THE REPRESENTATIVE CAPACITY	(5) DATE (MM-DD-YYYY)
<b>12. CCC USE ONLY</b>		A. SIGNATURE OF CCC REPRESENTATIVE 			B. DATE (MM-DD-YYYY) 12-1-2021	
<b>NOTE:</b> The following statement is made in accordance with the Privacy Act of 1974 (5 USC 552a - as amended). The authority for requesting the information identified on this form is the Commodity Credit Corporation Charter Act (15 U.S.C. 714 et seq.), the Food Security Act of 1985 (16 U.S.C. 3801 et seq.), the Agricultural Act of 2014 (16 U.S.C. 3831 et seq.), the Agricultural Improvement Act of 2018 (Pub. L. 115-334) and 7 CFR Part 1410. The information will be used to determine eligibility to participate in and receive benefits under the Conservation Reserve Program. The information collected on this form may be disclosed to other Federal, State, Local government agencies, Tribal agencies, and nongovernmental entities that have been authorized access to the information by statute or regulation and/or as described in applicable Routine Uses identified in the System of Records Notice for USDA/FSA-2, Farm Records File (Automated). Providing the requested information is voluntary. However, failure to furnish the requested information will result in a determination of ineligibility to participate in and receive benefits under the Conservation Reserve Program.						
<b>Paperwork Reduction Act (PRA) Statement:</b> The information collection is exempted from PRA as specified in 16 U.S.C. 3846(b)(1). The provisions of appropriate criminal and civil fraud, privacy, and other statutes may be applicable to the information provided. <b>RETURN THIS COMPLETED FORM TO YOUR COUNTY FSA OFFICE.</b>						

In accordance with Federal civil rights law and U.S. Department of Agriculture (USDA) civil rights regulations and policies, the USDA, its Agencies, offices, and employees, and institutions participating in or administering USDA programs are prohibited from discriminating based on race, color, national origin, religion, sex, gender identity (including gender expression), sexual orientation, disability, age, marital status, family/parental status, income derived from a public assistance program, political beliefs, or reprisal or retaliation for prior civil rights activity, in any program or activity conducted or funded by USDA (not all bases apply to all programs). Remedies and complaint filing deadlines vary by program or incident.

Persons with disabilities who require alternative means of communication for program information (e.g., Braille, large print, audiotape, American Sign Language, etc.) should contact the responsible Agency or USDA's TARGET Center at (202) 720-2600 (voice and TTY) or contact USDA through the Federal Relay Service at (800) 877-8339. Additionally, program information may be made available in languages other than English.

To file a program discrimination complaint, complete the USDA Program Discrimination Complaint Form, AD-3027, found online at [http://www.ascr.usda.gov/complaint\\_filing\\_cust.html](http://www.ascr.usda.gov/complaint_filing_cust.html) and at any USDA office or write a letter addressed to USDA and provide in the letter all of the information requested in the form. To request a copy of the complaint form, call (866) 632-9992. Submit your completed form or letter to USDA by: (1) mail: U.S. Department of Agriculture Office of the Assistant Secretary for Civil Rights 1400 Independence Avenue, SW Washington, D.C. 20250-9410; (2) fax: (202) 690-7442; or (3) email: [program.intake@usda.gov](mailto:program.intake@usda.gov). USDA is an equal opportunity provider, employer, and lender.

# TRACT 2

<b>CRP-1</b> (07-06-20)		<b>U.S. DEPARTMENT OF AGRICULTURE</b> Commodity Credit Corporation			
<b>CONSERVATION RESERVE PROGRAM CONTRACT</b>		1 ST. & CO. CODE & ADMIN. LOCATION 46 109	2 SIGN-UP NUMBER 57		
5A. COUNTY FSA OFFICE ADDRESS (Include Zip Code) ROBERTS COUNTY FARM SERVICE AGENCY 2018 SD HIGHWAY 10, STE B SISSETON, SD 57262-2502		3 CONTRACT NUMBER 12166	4 ACRES FOR ENROLLMENT 55.34		
5B. COUNTY FSA OFFICE PHONE NUMBER (Include Area Code): (605) 698-7639		6 TRACT NUMBER 4681	7. CONTRACT PERIOD FROM (MM-DD-YYYY) TO (MM-DD-YYYY) 10-01-2022 09-30-2032		
8 SIGNUP TYPE: Continuous					
THIS CONTRACT is entered into between the Commodity Credit Corporation (referred to as "CCC") and the undersigned owners, operators, or tenants (referred to as "the Participant".) The Participant agrees to place the designated acreage into the Conservation Reserve Program ("CRP") or other use set by CCC for the stipulated contract period from the date the Contract is executed by the CCC. The Participant also agrees to implement on such designated acreage the Conservation Plan developed for such acreage and approved by the CCC and the Participant. Additionally, the Participant and CCC agree to comply with the terms and conditions contained in this Contract, including the Appendix to this Contract, entitled Appendix to CRP-1, Conservation Reserve Program Contract (referred to as "Appendix"). By signing below, the Participant acknowledges receipt of a copy of the Appendix/Appendices for the applicable contract period. The terms and conditions of this contract are contained in this Form CRP-1 and in the CRP-1 Appendix and any addendum thereto. BY SIGNING THIS CONTRACT PARTICIPANTS ACKNOWLEDGE RECEIPT OF THE FOLLOWING FORMS: CRP-1; CRP-1 Appendix and any addendum thereto; and, CRP-2, CRP-2C, CRP-2G, or CRP-2C30, as applicable.					
9A. Rental Rate Per Acre \$ 198.69	10. Identification of CRP Land (See Page 2 for additional space)				
9B. Annual Contract Payment \$ 10,996.00	A. Tract No	B. Field No	C. Practice No	D. Acres	E. Total Estimated Cost-Share
9C. First Year Payment \$	4681	0006	CP23	3.21	\$ 0.00
(Item 9C is applicable only when the first year payment is prorated.)					
	4681	0013	CP23	4.86	\$ 0.00
	4681	0014	CP23	47.27	\$ 0.00
<b>11. PARTICIPANTS (If more than three individuals are signing, see Page 3.)</b>					
A(1) PARTICIPANT'S NAME AND ADDRESS (Include Zip Code) CURTIS STOWE PO BOX 132 NEW EFFINGTON, SD 57255-0132	(2) SHARE 100.00 %	(3) SIGNATURE (By) <i>Curtis Stowe</i>	(4) TITLE/RELATIONSHIP OF THE INDIVIDUAL SIGNING IN THE REPRESENTATIVE CAPACITY	(5) DATE (MM-DD-YYYY) 7-14-22	
B(1) PARTICIPANT'S NAME AND ADDRESS (Include Zip Code) LEANN STOWE PO BOX 132 NEW EFFINGTON, SD 57255-0132	(2) SHARE 0.00 %	(3) SIGNATURE (By) <i>Leann Stowe</i>	(4) TITLE/RELATIONSHIP OF THE INDIVIDUAL SIGNING IN THE REPRESENTATIVE CAPACITY	(5) DATE (MM-DD-YYYY) 7-14-22	
C(1) PARTICIPANT'S NAME AND ADDRESS (Include Zip Code)	%	(3) SIGNATURE (By)	(4) TITLE/RELATIONSHIP OF THE INDIVIDUAL SIGNING IN THE REPRESENTATIVE CAPACITY	(5) DATE (MM-DD-YYYY)	
<b>12. CCC USE ONLY</b>		A. SIGNATURE OF CCC REPRESENTATIVE <i>Sharon Bolstad</i>		B. DATE (MM-DD-YYYY) 7-22-2022	
NOTE: The following statement is made in accordance with the Privacy Act of 1974 (5 USC 552a - as amended). The authority for requesting the information identified on this form is the Commodity Credit Corporation Charter Act (15 U.S.C. 714 et seq.) the Food Security Act of 1985 (16 U.S.C. 3801 et seq.) the Agricultural Act of 2014 (16 U.S.C. 3831 et seq.) the Agricultural Improvement Act of 2018 (Pub. L. 115-334) and 7 CFR Part 1410. The information will be used to determine eligibility to participate in and receive benefits under the Conservation Reserve Program. The information collected on this form may be disclosed to other Federal, State, Local government agencies, Tribal agencies, and nongovernmental entities that have been authorized access to the information by statute or regulation and/or as described in applicable Routine Uses identified in the System of Records Notice for USDA/FSA-2, Farm Records File (Automated). Providing the requested information is voluntary. However, failure to furnish the requested information will result in a determination of ineligibility to participate in and receive benefits under the Conservation Reserve Program.					
Paperwork Reduction Act (PRA) Statement: The information collection is exempted from PRA as specified in 16 U.S.C. 3846(b)(1). The provisions of appropriate criminal and civil fraud, privacy, and other statutes may be applicable to the information provided. RETURN THIS COMPLETED FORM TO YOUR COUNTY FSA OFFICE.					

In accordance with Federal civil rights law and U.S. Department of Agriculture (USDA) civil rights regulations and policies, the USDA, its Agencies, offices, and employees, and institutions participating in or administering USDA programs are prohibited from discriminating based on race, color, national origin, religion, sex, gender identity (including gender expression), sexual orientation, disability, age, marital status, family/parental status, income derived from a public assistance program, political beliefs, or reprisal or retaliation for prior civil rights activity, in any program or activity conducted or funded by USDA (not all bases apply to all programs). Remedies and complaint filing deadlines vary by program or incident.

Persons with disabilities who require alternative means of communication for program information (e.g., Braille, large print, audiotape, American Sign Language, etc.) should contact the responsible Agency or USDA's TARGET Center at (202) 720-2600 (voice and TTY) or contact USDA through the Federal Relay Service at (800) 877-8339. Additionally, program information may be made available in languages other than English.

To file a program discrimination complaint, complete the USDA Program Discrimination Complaint Form, AD-3027, found online at [http://www.ascr.usda.gov/complaint\\_filing\\_cust.html](http://www.ascr.usda.gov/complaint_filing_cust.html) and at any USDA office or write a letter addressed to USDA and provide in the letter all of the information requested in the form. To request a copy of the complaint form, call (866) 632-9992. Submit your completed form or letter to USDA by: (1) mail: U.S. Department of Agriculture Office of the Assistant Secretary for Civil Rights 1400 Independence Avenue, SW Washington, D.C. 20250-9410; (2) fax: (202) 690-7442; or (3) email: [program.intake@usda.gov](mailto:program.intake@usda.gov). USDA is an equal opportunity provider, employer, and lender.

RECEIVED

ROBERTS CO. FSA

TRACT 2