

**\*\* RESURVEY \*\***

Of the Exterior Boundaries of BLOCK 32 of HALBAUER'S ADDITION to EDEN  
 Located in the S1/2SE1/4SW1/4 of SECTION 22, T125N, R55W of the 5TH P.M.,  
 MARSHALL COUNTY, SOUTH DAKOTA

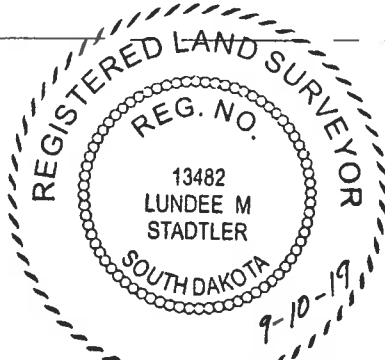
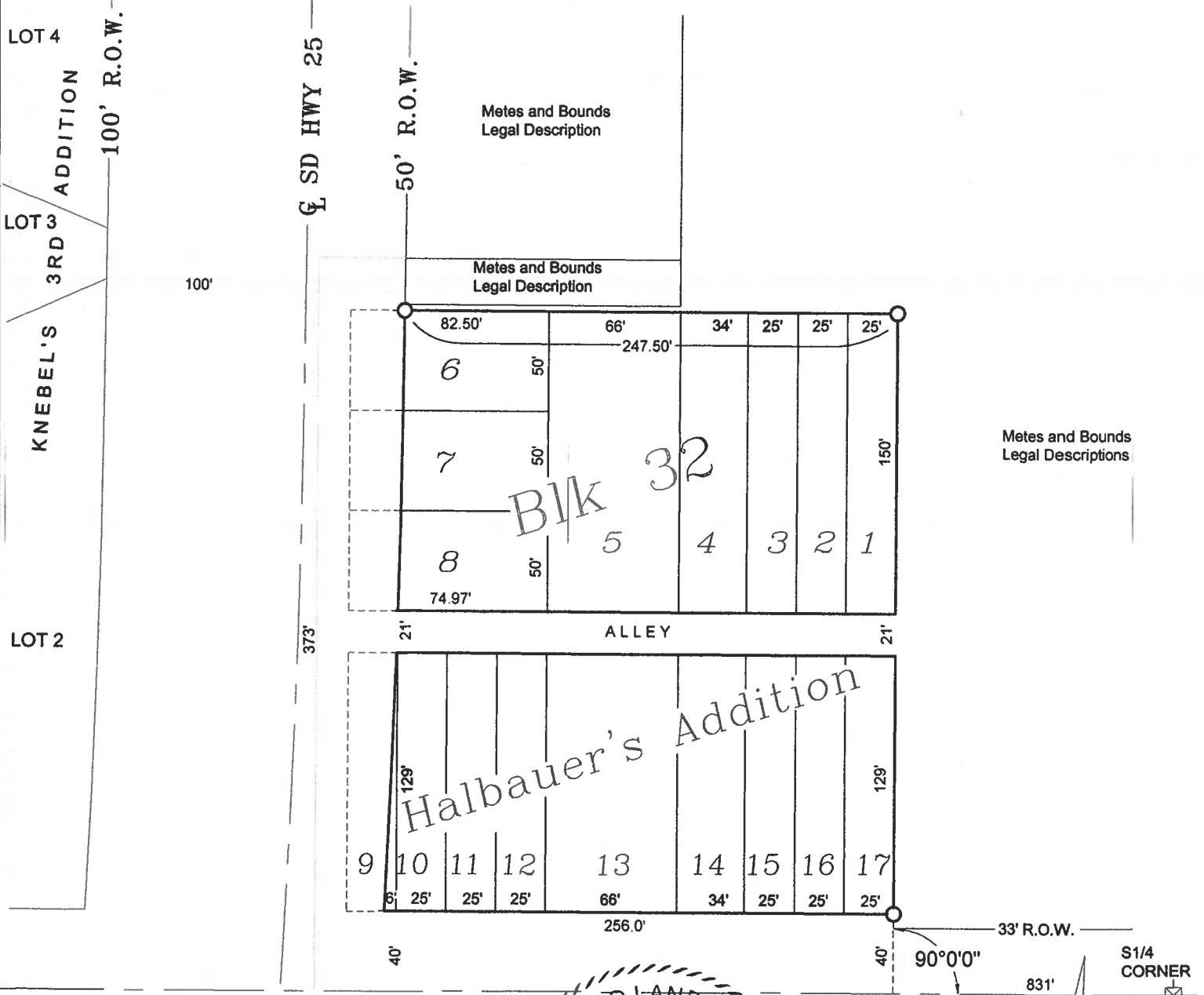

SCALE: 1" = 75'

- = RECOVERED MONUMENT
- = CAPPED MONUMENT SET

I, Lundee M. Stadler, a Registered Land Surveyor in the State of South Dakota do hereby certify that I have supervised the resurvey of the property that is described above, and that said survey drawing are true and correct. NOT RESPONSIBLE FOR ANY CHANGES AFTER FIELD DATE.

*Lundee M. Stadler*  
 Lundee M. Stadler LS #13482

**HOLTON ENGINEERING INC.**