

Aerial Map

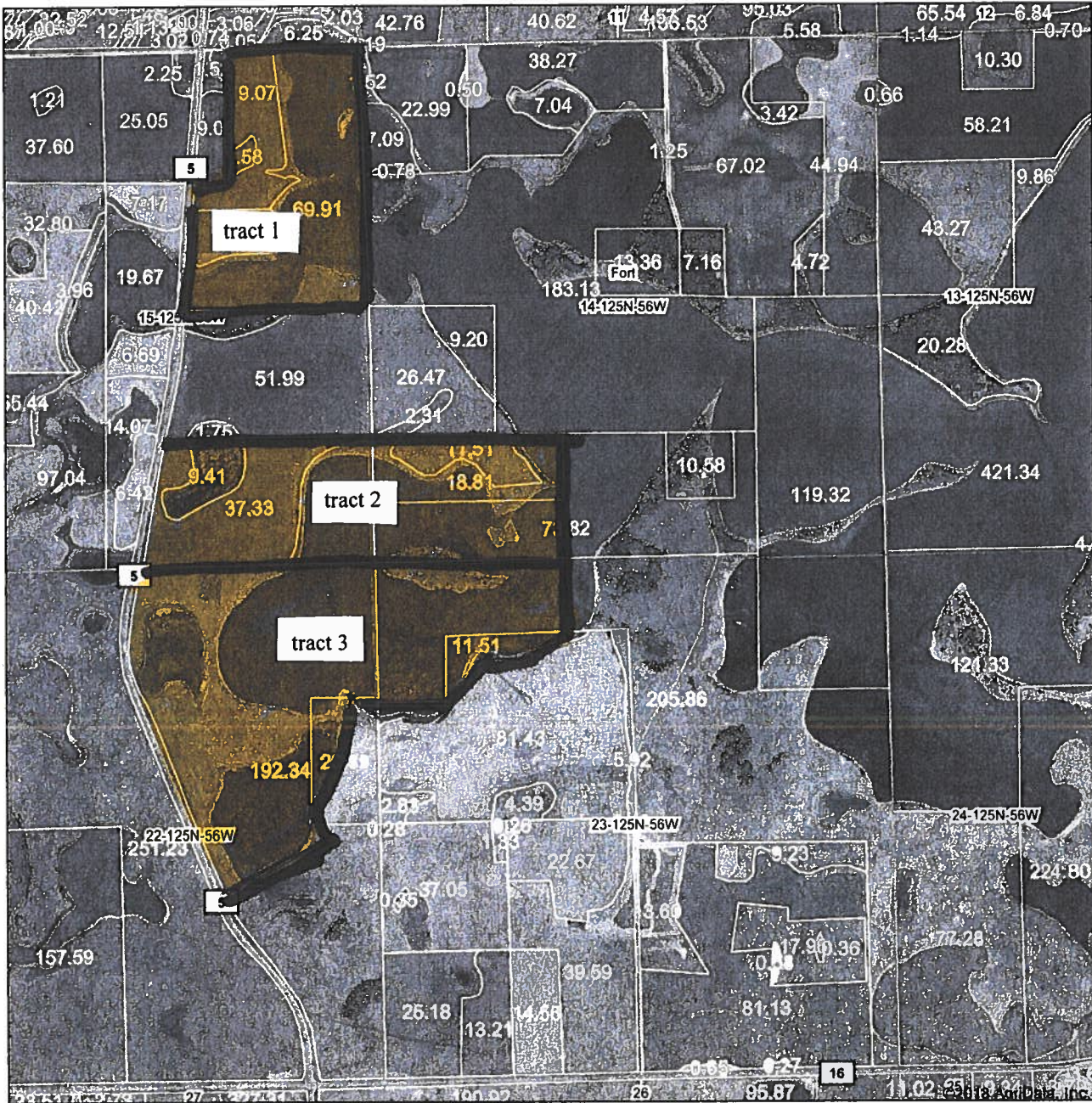

map center: 45° 37' 52.62, -97° 31' 5.8

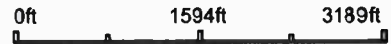

14-125N-56W
Marshall County
South Dakota



3/29/2018



Field borders provided by Farm Service Agency as of 5/21/2008

yellow = cross hatching wetland easements
Green = cross hatching grassland easements

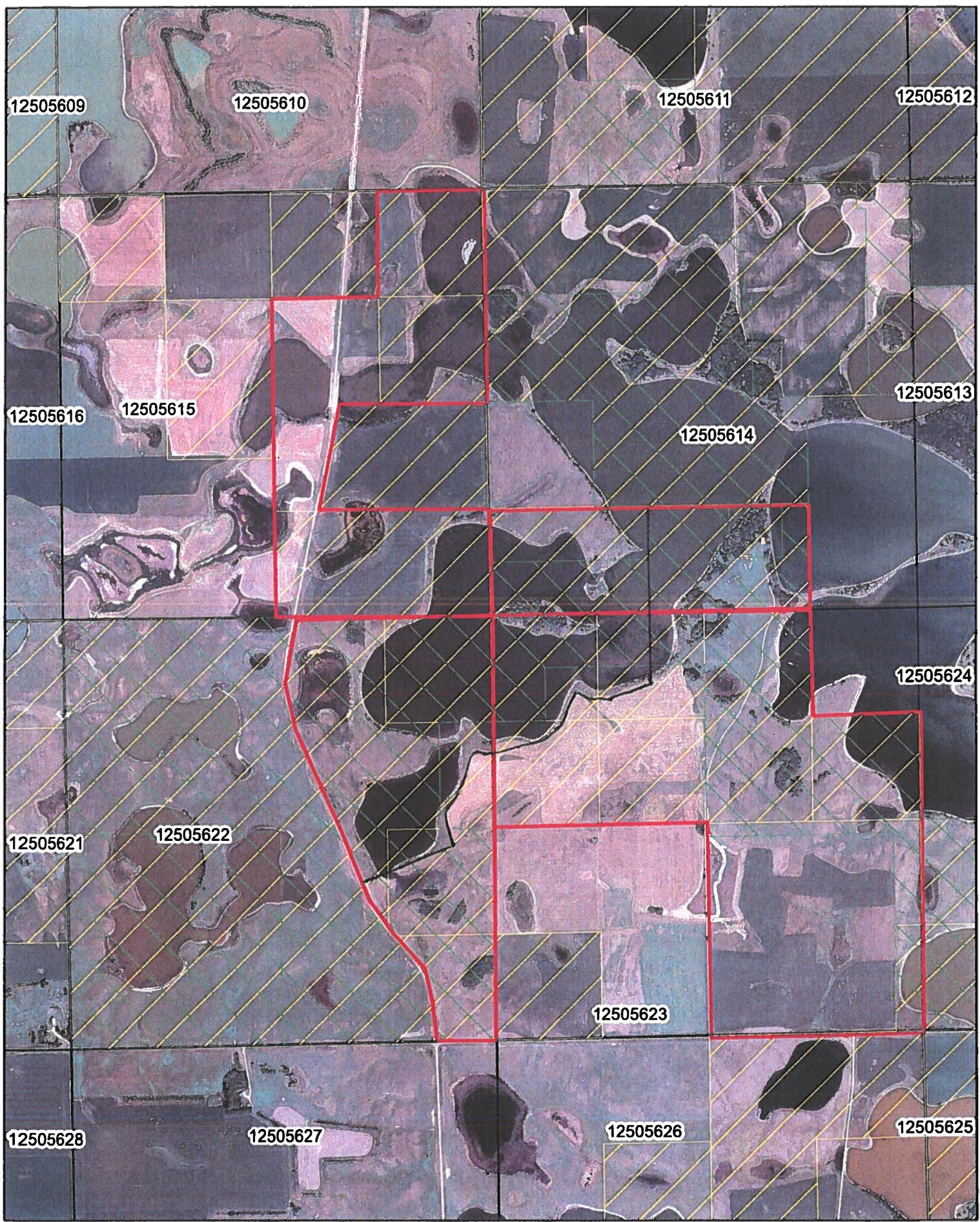



United States
Department of
Agriculture

Marshall County, South Dakota

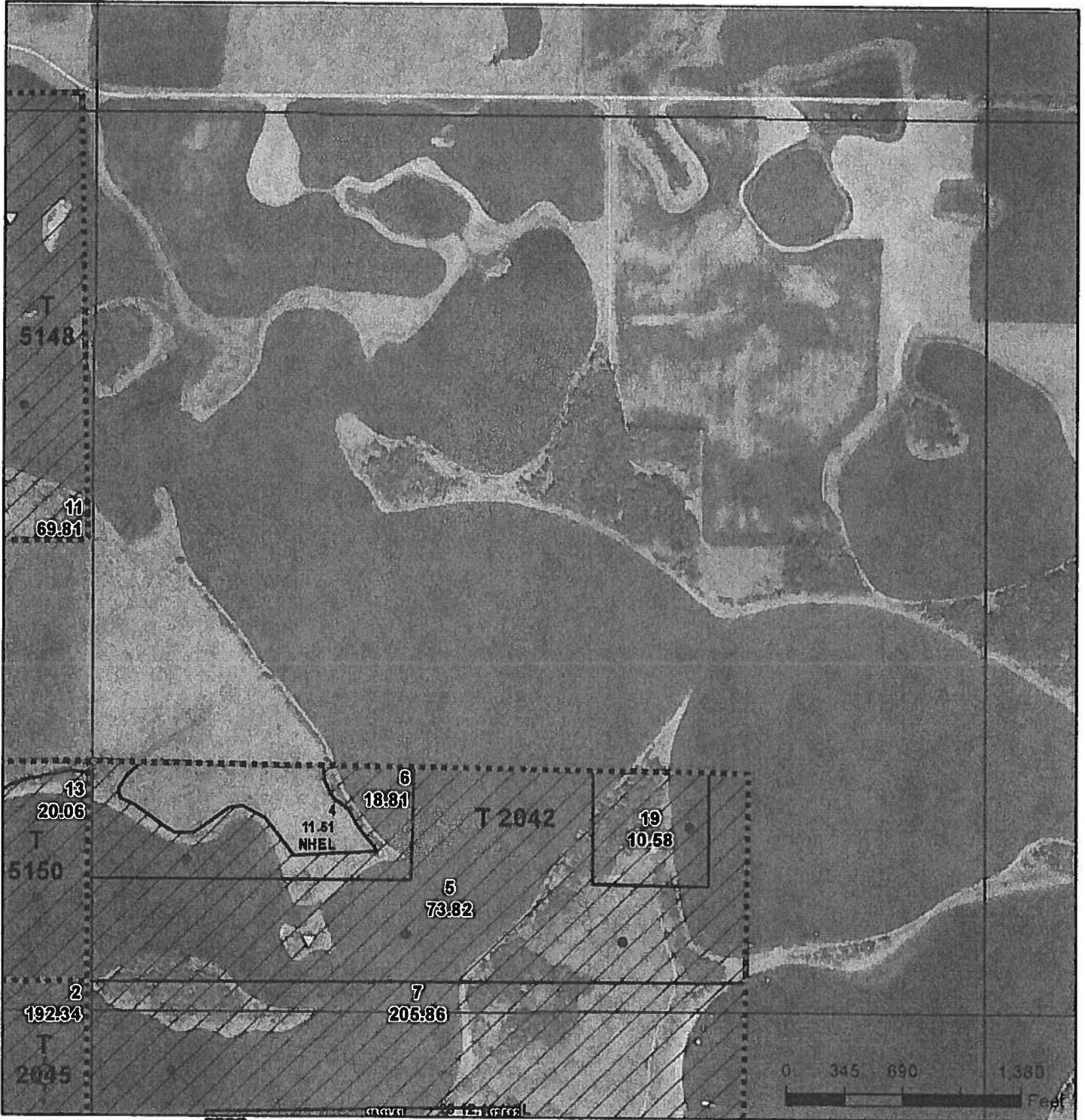

Common Land Unit

- Non-Cropland
- Cropland

- Tract Boundary
- PLSS

Wetland Determination Identifiers

- Restricted Use
- Limited Restrictions
- Exempt from Conservation Compliance Provisions

2018 Program Year

Map Created March 13, 2018

Farm 4923

14-125N-56W

United States Department of Agriculture (USDA) Farm Service Agency (FSA) maps are for FSA Program administration only. This map does not represent a legal survey or reflect actual ownership, rather it depicts the information provided directly from the producer and/or National Agricultural Imagery Program (NAIP) Imagery. The producer accepts the data 'as is' and assumes all risks associated with its use. USDA-FSA assumes no responsibility for actual or consequential damage incurred as a result of any user's reliance on this data outside FSA Programs. Wetland identifiers do not represent the size, shape, or specific determination of the area. Refer to your original determination (CPA-026 and attached maps) for exact boundaries and determinations or contact USDA Natural Resources Conservation Service (NRCS).

UNITED STATES DEPARTMENT OF THE INTERIOR
U.S. FISH AND WILDLIFE SERVICE
EXHIBIT "A"

Map 1 Of 4

TRACT 340G

WILDLIFE MANAGEMENT AREA Marshall COUNTY, STATE OF South Dakota

T. 125 N., R. 56 W. 5th PRINCIPAL MERIDIAN

sec. 14, S $\frac{1}{2}$ S $\frac{1}{2}$ SW $\frac{1}{4}$, NE $\frac{1}{4}$ SE $\frac{1}{4}$ SW $\frac{1}{4}$, S $\frac{1}{2}$ SW $\frac{1}{4}$ SE $\frac{1}{4}$, E $\frac{1}{2}$ NE $\frac{1}{4}$ SW $\frac{1}{4}$ SE $\frac{1}{4}$, W $\frac{1}{2}$ NW $\frac{1}{4}$ SW $\frac{1}{4}$ SE $\frac{1}{4}$

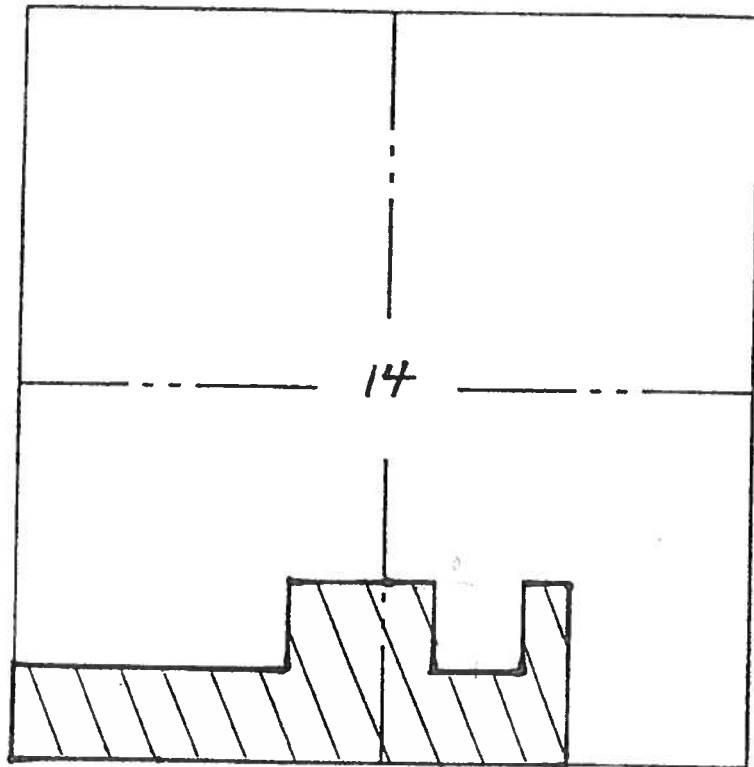

Scale: 4 Inches = 1 Mile

This map delineates lands referred to in the easement conveyance dated 5-23-95 which the parties of the first part agree to maintain as a Wildlife Management Area.

LEGEND



Boundary of Easement Description



Lands covered by provisions of the easement

Donovan E. Jensen
Landowner Signature

Prepared by: Robert A. Severson

Date: 4-12-95



United States
Department of
Agriculture

Marshall County, South Dakota

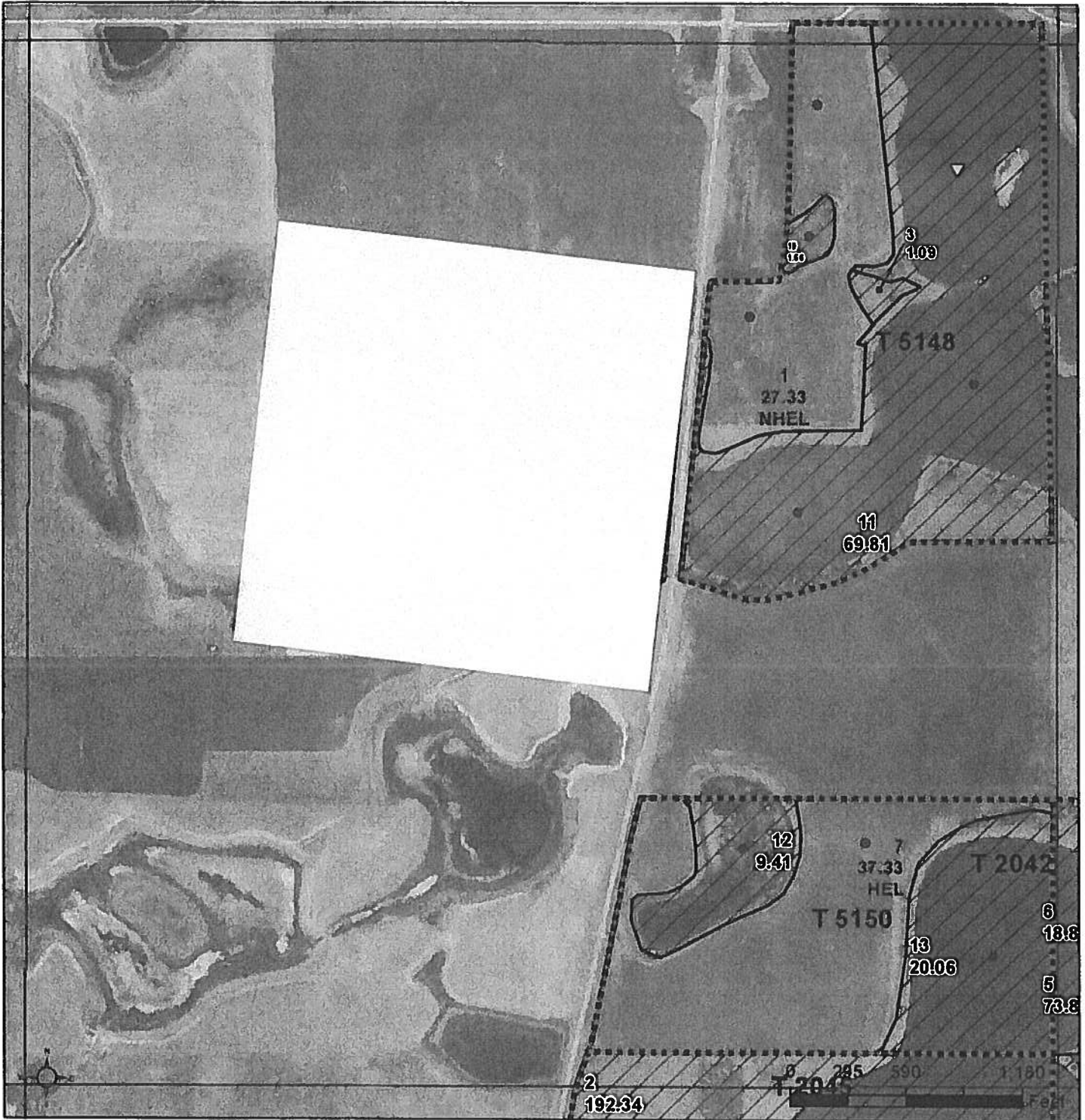

Common Land Unit

- Non-Cropland
- Cropland
- Tract Boundary
- PLSS

Wetland Determination Identifiers

- Restricted Use
- Limited Restrictions
- Exempt from Conservation Compliance Provisions

2018 Program Year

Map Created March 13, 2018

Farm 4923

15-125N-56W

United States Department of Agriculture (USDA) Farm Service Agency (FSA) maps are for FSA Program administration only. This map does not represent a legal survey or reflect actual ownership, rather it depicts the information provided directly from the producer and/or National Agricultural Imagery Program (NAIP) imagery. The producer accepts the data 'as is' and assumes all risks associated with its use. USDA-FSA assumes no responsibility for actual or consequential damage incurred as a result of any user's reliance on this data outside FSA Programs. Wetland identifiers do not represent the size, shape, or specific determination of the area. Refer to your original determination (CPA-026 and attached maps) for exact boundaries and determinations or contact USDA Natural Resources Conservation Service (NRCS).



United States
Department of
Agriculture

Marshall County, South Dakota

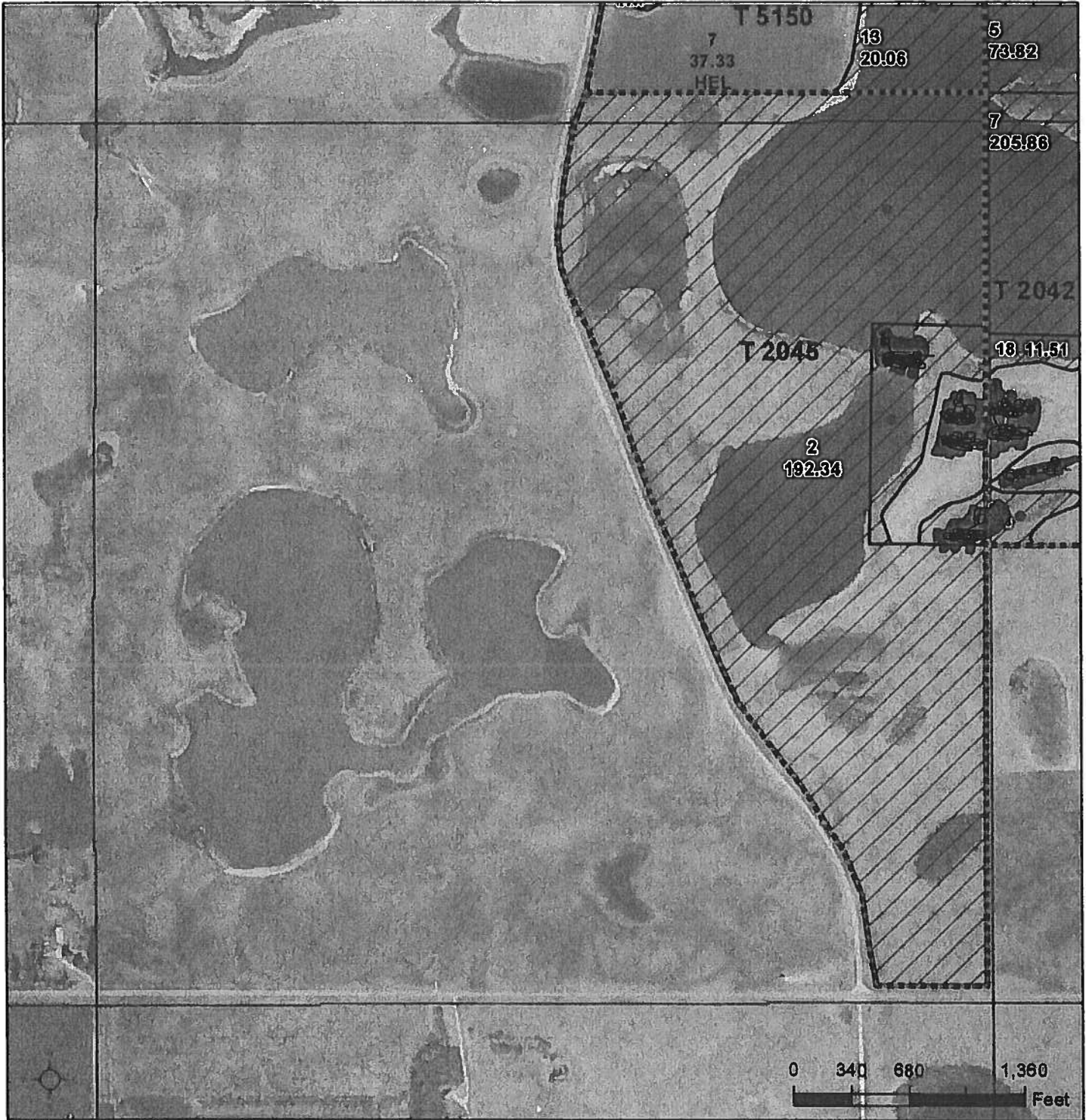

Common Land Unit

- Non-Cropland
- Cropland
- Tract Boundary
- PLSS

Wetland Determination Identifiers

- Restricted Use
- Limited Restrictions
- Exempt from Conservation Compliance Provisions

2018 Program Year
Map Created March 13, 2018
Farm 4923

22-125N-56W

United States Department of Agriculture (USDA) Farm Service Agency (FSA) maps are for FSA Program administration only. This map does not represent a legal survey or reflect actual ownership; rather it depicts the information provided directly from the producer and/or National Agricultural Imagery Program (NAIP) imagery. The producer accepts the data 'as is' and assumes all risks associated with its use. USDA-FSA assumes no responsibility for actual or consequential damage incurred as a result of any user's reliance on this data outside FSA Programs. Wetland identifiers do not represent the size, shape, or specific determination of the area. Refer to your original determination (CPA-026 and attached maps) for exact boundaries and determinations or contact USDA Natural Resources Conservation Service (NRCS).

UNITED STATES DEPARTMENT OF THE INTERIOR
U.S. FISH AND WILDLIFE SERVICE
EXHIBIT "A"

Map 2 of 4

TRACT 340G

WILDLIFE MANAGEMENT AREA Marshall COUNTY, STATE OF South Dakota

T. 125 N., R. 56 W. 5th PRINCIPAL MERIDIAN
sec. 22, that portion of the E $\frac{1}{2}$ lying east of the county road (except the E $\frac{1}{2}$ SE $\frac{1}{2}$ NE $\frac{1}{2}$)

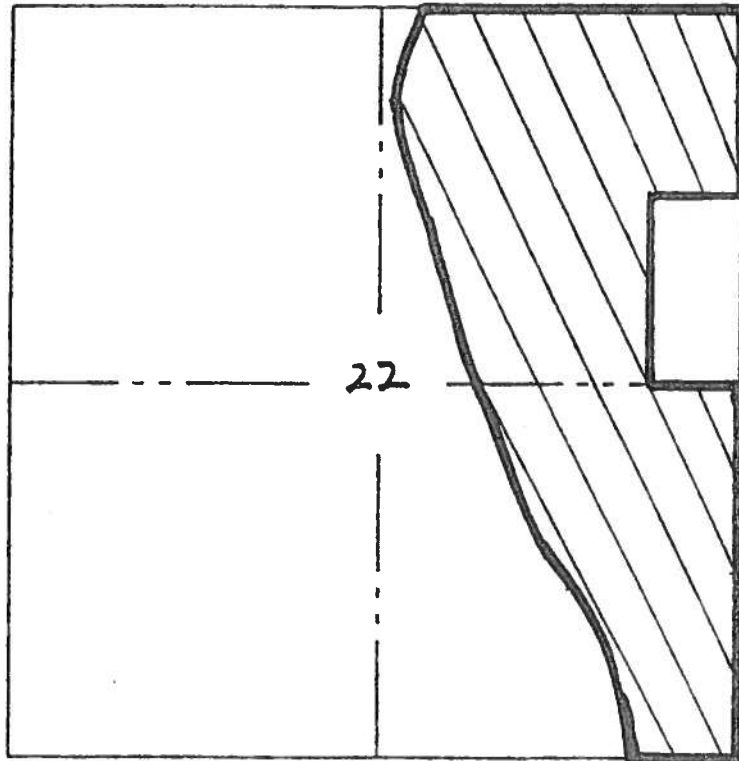

Scale: 4 Inches = 1 Mile

This map delineates lands referred to in the easement conveyance dated 5-23-95
which the parties of the first part agree to maintain as a Wildlife Management Area.

LEGEND



Boundary of Easement Description



Lands covered by provisions of the easement

Donovan E. Jensen
Landowner Signature

Prepared by: Robert A. Severson

Date: 4-12-95



United States
Department of
Agriculture

Marshall County, South Dakota

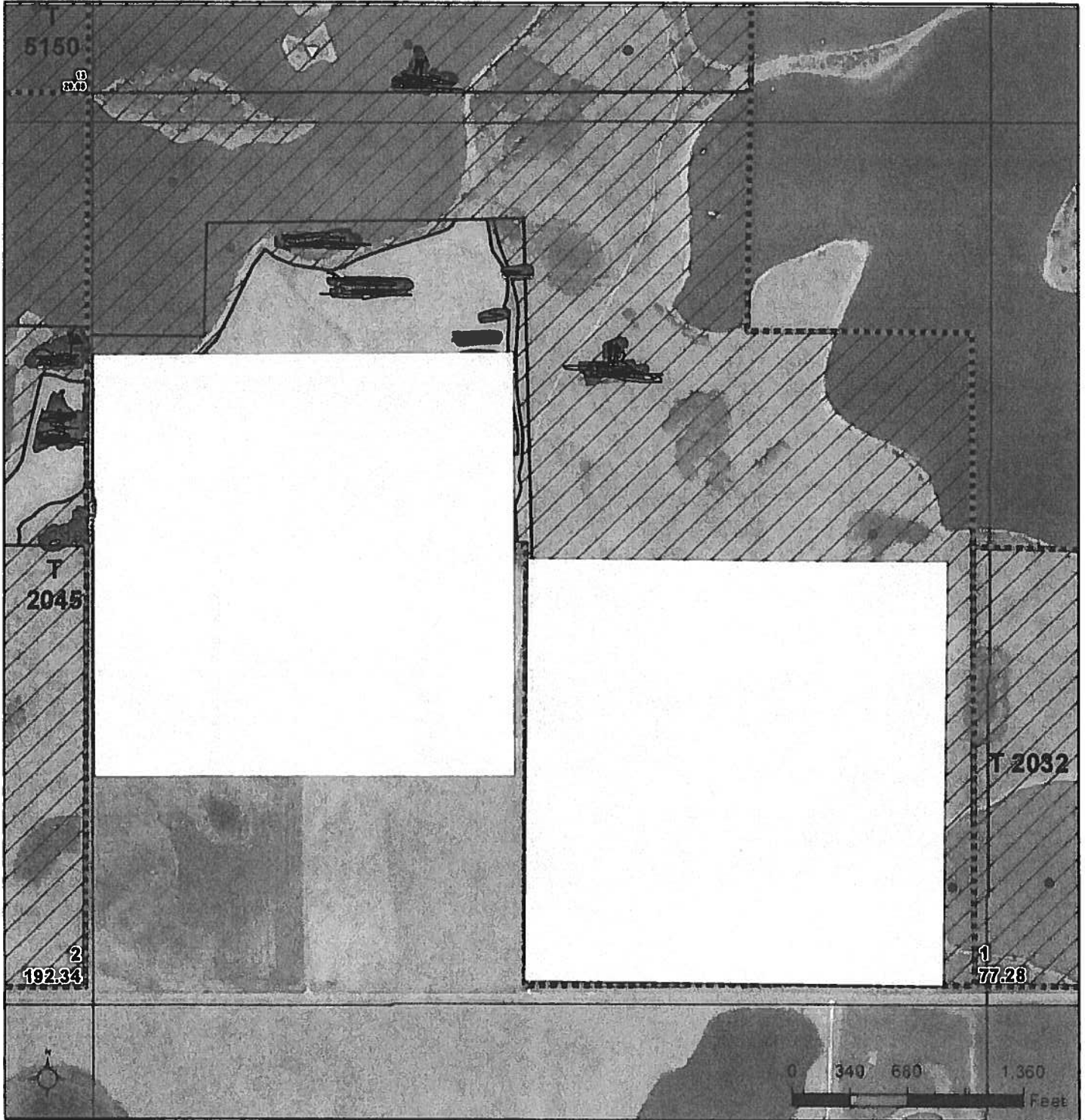

Common Land Unit

- Non-Cropland
- Cropland

- CRP
- Tract Boundary
- PLSS

Wetland Determination Identifiers

- Restricted Use
- Limited Restrictions
- Exempt from Conservation
- Compliance Provisions

2018 Program Year

Map Created March 13, 2018

Farm 4923

23-125N-56W

United States Department of Agriculture (USDA) Farm Service Agency (FSA) maps are for FSA Program administration only. This map does not represent a legal survey or reflect actual ownership; rather it depicts the information provided directly from the producer and/or National Agricultural Imagery Program (NAIP) imagery. The producer accepts the data 'as is' and assumes all risks associated with its use. USDA-FSA assumes no responsibility for actual or consequential damage incurred as a result of any user's reliance on this data outside FSA Programs. Wetland identifiers do not represent the size, shape, or specific determination of the area. Refer to your original determination (CPA-026 and attached maps) for exact boundaries and determinations or contact USDA Natural Resources Conservation Service (NRCS)

UNITED STATES DEPARTMENT OF THE INTERIOR
U.S. FISH AND WILDLIFE SERVICE
EXHIBIT "A"

TRACT 340G

WILDLIFE MANAGEMENT AREA Marshall COUNTY, STATE OF South Dakota

T. 125 N., R. 56 W. 5th PRINCIPAL MERIDIAN

sec. 23, N $\frac{1}{2}$ N $\frac{1}{2}$ NW $\frac{1}{4}$, SW $\frac{1}{4}$ NW $\frac{1}{4}$ NW $\frac{1}{4}$, W $\frac{1}{2}$ NE $\frac{1}{4}$, SE $\frac{1}{4}$ NE $\frac{1}{4}$, N $\frac{1}{2}$ N $\frac{1}{2}$ SE $\frac{1}{4}$, E $\frac{1}{2}$ SE $\frac{1}{4}$ NE $\frac{1}{4}$ SE $\frac{1}{4}$, SE $\frac{1}{4}$ NE $\frac{1}{4}$ NE $\frac{1}{4}$ SE $\frac{1}{4}$
E $\frac{1}{2}$ E $\frac{1}{2}$ SE $\frac{1}{4}$ SE $\frac{1}{4}$

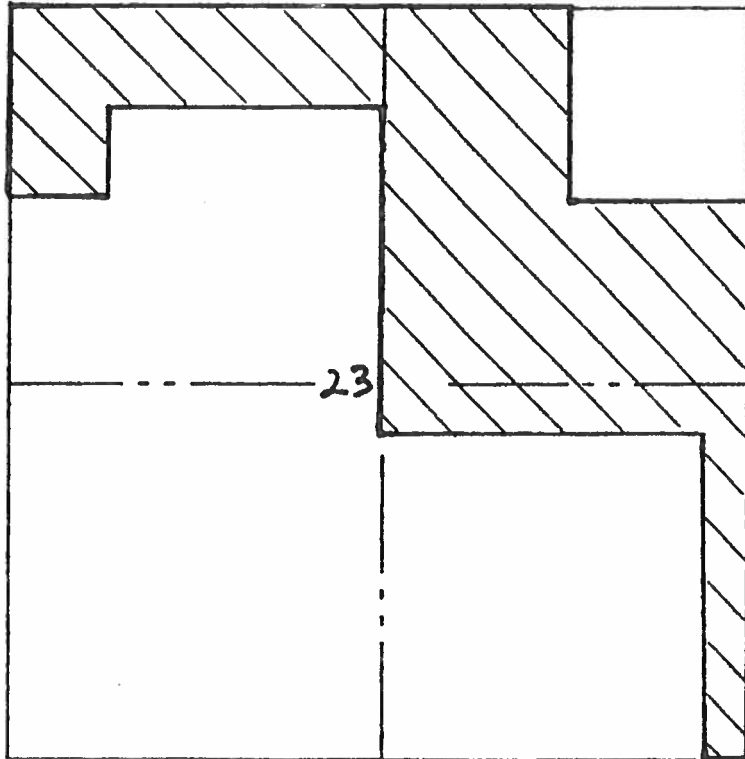

Scale: 4 Inches = 1 Mile

This map delineates lands referred to in the easement conveyance dated 5-23-95 which the parties of the first part agree to maintain as a Wildlife Management Area.

LEGEND

————— Boundary of Easement Description

 Lands covered by provisions of the easement

Donovan E. Jensen
Landowner Signature

Prepared by: Robert A. Severson

Date: 4-12-95

Marshall, South Dakota

FSA - 578 (09-13-16)

Farm Number: 4923

Operator Name and Address

WILLIAM ROGER JENSEN
43030 121ST ST
LANGFORD, SD 57454-6012

PROGRAM YEAR: 2018

DATE: 9-5-2018
PAGE: 1

Original: _____
Revision: _____
Cropland: 395.34
Farmland: 1181.87

REPORT OF COMMODITIES FARM AND TRACT DETAIL LISTING

Tract Number	CLU/Field	Crop/Commodity	Variety/Type	Irr Prc	Int Use	Actual Use	Land Use	Organic Status	Native Sod	C/C Status	Reporting Unit	Reported Quantity	Determined Quantity	Crop Land	Field ID	Official/Measured	Planting Date	Planting Period	End Date
2042		GRASS	BLB	N	SD			C	N	I	A	11.51		Yes			5-15-1998	01	2025
		GRASS	NAG	N	GZ			C	N	I	A	34.00		No				01	2025

1B	GRASS	SMO	N	FG	C	N	I	A	2.33	Yes	5-15-1998	01	2025
FSA Physical Location: Marshall, South Dakota													
NAP Unit 2191													
Producer DONOVAN JENSEN													
11A	GRASS	NAG	N	FG	C	N	I	A	4.00	No		01	2025
FSA Physical Location: Marshall, South Dakota													
NAP Unit 205													
Producer DONOVAN JENSEN													

PP	Cr/Co	Var/Type	Irr Prc	Int Use	Non-Irr	Irr	PP	Cr/Co	Var/Type	Irr Prc	Int Use	Non-Irr	Irr	PP	Cr/Co	Var/Type	Irr Prc	Int Use	Non-Irr	Irr
							1	GRASS	NAG	N	FG	4.00		01	GRASS	SMO	N	FG	2.33	

Photo Number/Legal Description: NENE; S1/2NE (less 7.3 ac)-15-125-56

Cropland: 27.33										Reported on Cropland: 27.33				Difference: 0.00		Reported on Non-Cropland: 4.00			
5150	7A	SOYBN	COM	N	GR	C	N	I	A	33.00	Yes	5-28-2018	01						
FSA Physical Location: Marshall, South Dakota																			
NAP Unit 2191																			
Producer WILLIAM ROGER JENSEN																			
	7B	IDLE		N		C	N	IN	A	4.00	Yes		01						
FSA Physical Location: Marshall, South Dakota																			
NAP Unit 205																			
Producer DONOVAN JENSEN																			
	7C	GRASS	SMO	N	FG	C	N	I	A	0.33	Yes	5-15-1998	01	2025					
FSA Physical Location: Marshall, South Dakota																			
NAP Unit 205																			
Producer DONOVAN JENSEN																			

Marshall, South Dakota

PROGRAM YEAR: 2018

FSA - 578 (02-01-91)

REPORT OF COMMODITIES FARM AND TRACT DETAIL LISTING

DATE: 9-5-2018
PAGE: 4

Farm Number: 4923

Tract Number	CLU/Field	Crop/Commodity	Variety/Type	Irr Prc	Int Use	Actual Use	Land Use	Organic Status	Native Sod	C/C Status	Reporting Unit	Reported Quantity	Determined Quantity	Crop Land	Field ID	Official/Measured	Planting Date	Planting Period	End Date	
PP	Cr/Co	Var/Type	Irr Prc	Int Use	Non-Irr	Irr	PP	Cr/Co	Var/Type	Irr Prc	Int Use	Non-Irr	Irr	PP	Cr/Co	Var/Type	Irr Prc	Int Use	Non-Irr	Irr
01		IDLE		N	4.00		01	SOYBN	COM	N	GR	33.00		01	GRASS	SMO	N	FG	0.33	
Photo Number/Legal Description: S1/2SE (E of Rd)-15-125-56																				
Cropland: 37.33										Reported on Cropland: 37.33				Difference: 0.00		Reported on Non-Cropland: 0.00				