

ONE ROAD TWP

T 124 N

R 52 W

JOINS DRY WOOD LAKE TWP

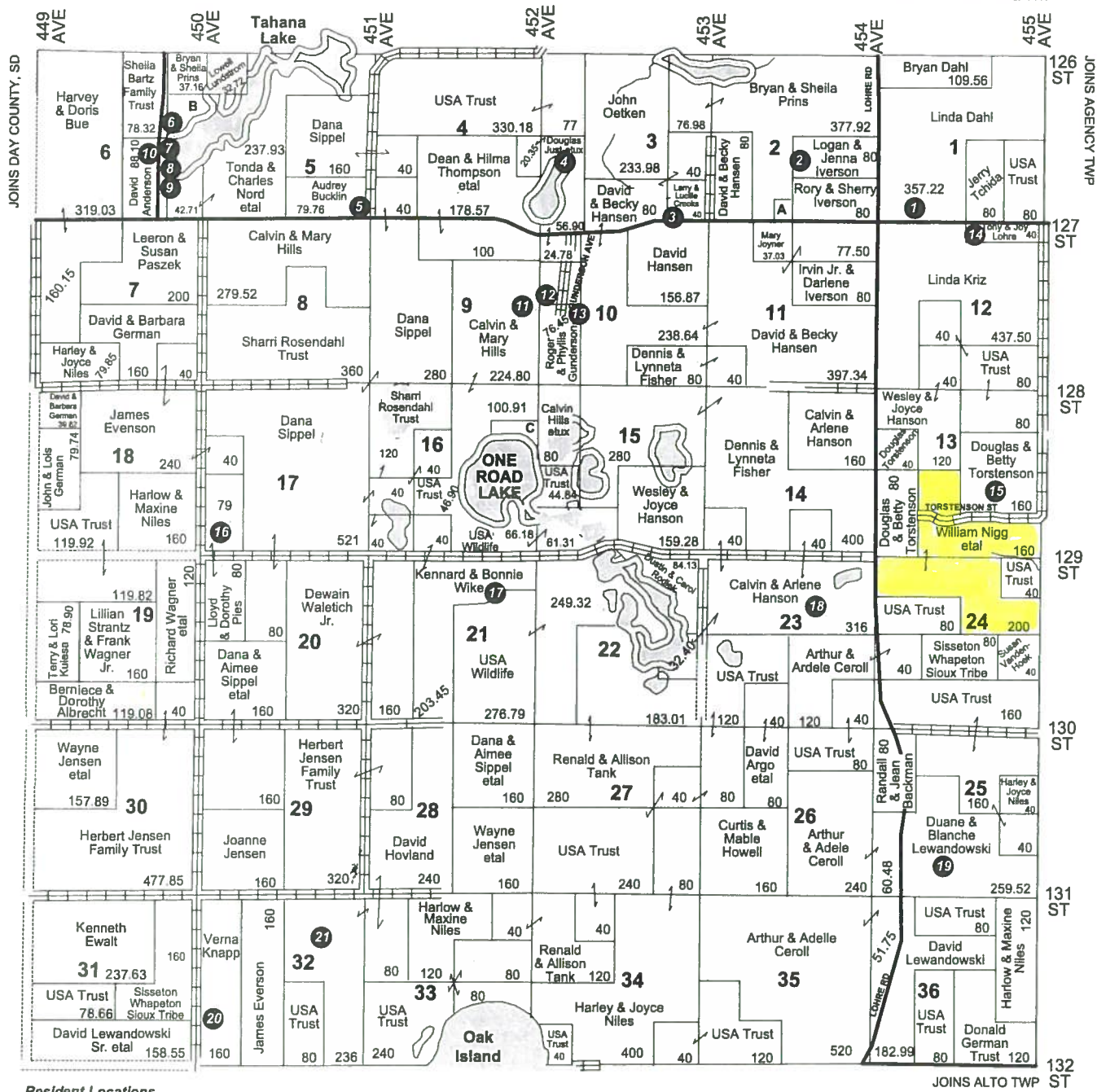

Resident Locations

- 1 Linda Dahl - 45424
- 2 Logan Iverson - 12659
- 3 Larry Crooks - 45286
- 4 Douglas Just
- 5 Audrey Bucklin - 12699
- 6 Doug Lanager Jr.
- 7 Marlon Steiner - 12660
- 8 Jeff Olson
- 9 Eric Gries
- 10 David Anderson
- 11 C.M.Hills - 12759
- 12 G.Bloch - 12751
- 13 Roger Gunderson - 12758
- 14 Tony Lohre
- 15 Douglas Torstenson - 45470
- 16 Lloyd Pies - 12886
- 17 Kennard Wike - 45181
- 18 T.Iverson - 12925
- 19 Duane Lewandowski - 13078
- 20 Verna Knapp - 13168
- 21 David & M.Hovland - 45075

Small Tracts

- Section 2 A One Road Bethel Cemetery Corp. - 5.72
- Section 6 B Douglas Jr. & Tammy Langager - 32.60
- Section 16 C US Fish & Wildlife - 15.88

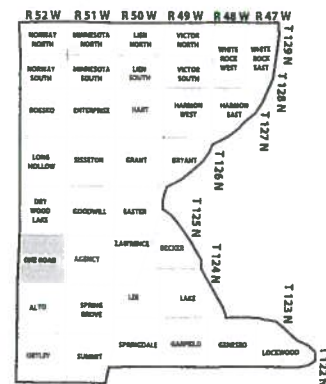

LAND OWNER & RURAL RESIDENT MAPS

AGENCY TWP

T 124 N

R 51 W

JOINS GOODWILL TWP

JOINS LAWRENCE TWP

JOINS SPRING GROVE TWP

LAND OWNER & RURAL RESIDENT MAPS

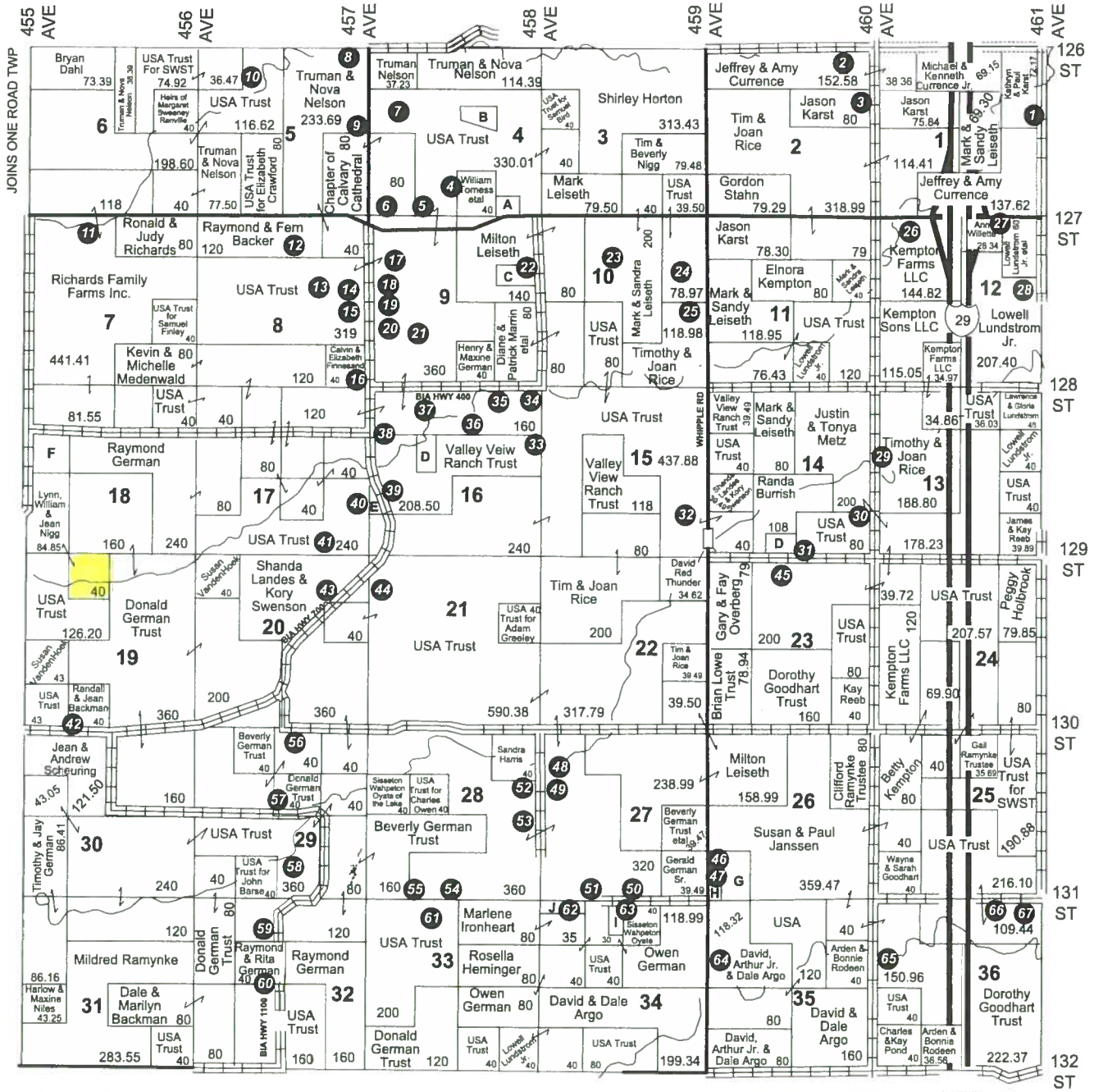

Small Tracts

- Section 4 A Michael & Rhonda LaBatte - 20
- B Michael & Rhonda Labatte - 9.99
- Section 9 C James Durkin & Peggy Peters - 20
- Section 16 D Calvin & Elizabeth Finnesand - 20
- E USA Trust for Evangeline Brant - 9
- Section 18 F Douglas & Betty Torstenson - 41.55
- Section 26 G Rosella Heminger - 29.49
- H Martina Neilan - 6.00
- Section 34 I Owen & Florestine German - 10.01
- J Marlene & Dwight Ironheart - 5.00

JOINS SPRING GROVE TWP

