



United States  
Department of  
Agriculture

# Roberts County, South Dakota



**Common Land Unit**

- Tract Boundary
- Non-Cropland
- Cropland
- PLSS

**Wetland Determination Identifiers**

- Restricted Use
- Limited Restrictions
- Exempt from Conservation
- Compliance Provisions

**2019 Program Year**

Map Created April 08, 2019

**Farm 5638**

**33-129N-48LW**

United States Department of Agriculture (USDA) Farm Service Agency (FSA) maps are for FSA Program administration only. This map does not represent a legal survey or reflect actual ownership; rather it depicts the information provided directly from the producer and/or National Agricultural Imagery Program (NAIP) imagery. The producer accepts the data 'as is' and assumes all risks associated with its use. USDA-FSA assumes no responsibility for actual or consequential damage incurred as a result of any user's reliance on this data outside FSA Programs. Wetland identifiers do not represent the size, shape, or specific determination of the area. Refer to your original determination (CPA-026 and attached maps) for exact boundaries and determinations or contact USDA Natural Resources Conservation Service (NRCS).

# Aerial Map



Map Center: 45° 54' 49.14, -96° 40' 28.88



**33-129N-48W**  
**Roberts County**  
**South Dakota**



10/3/2019

Maps Provided By  
  
 CUSTOMIZED ONLINE MAPPING  
 © AgriData, Inc 2019 www.AgrDataInc.com

Field borders provided by Farm Service Agency as of 5/21/2008.

### Soils Map

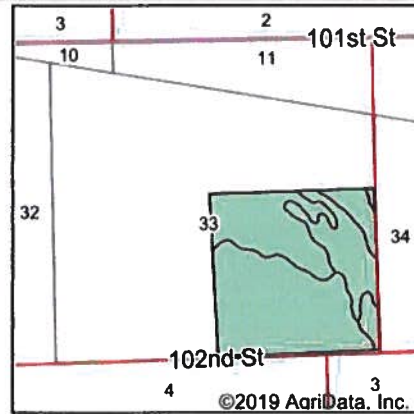
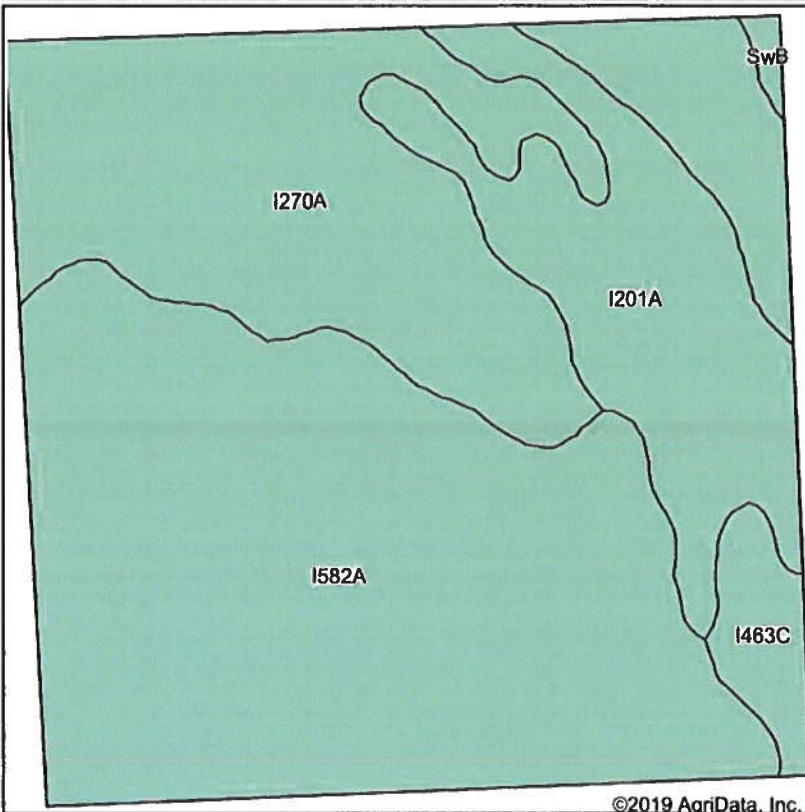

State: **South Dakota**  
 County: **Roberts**  
 Location: **33-129N-48W**  
 Township: **White Rock**  
 Acres: **161.1**  
 Date: **10/3/2019**



Soils data provided by USDA and NRCS.

Area Symbol: SD109, Soil Area Version: 19

Code	Soil Description	Acres	Percent of field	Non-Irr Class *c	Productivity Index	*n NCCPI Soybeans
I582A	Doran loam, 0 to 2 percent slopes	79.22	49.2%	IIc	87	67
I270A	Foldahl fine sandy loam, 0 to 2 percent slopes	50.59	31.4%	IIIIs	60	55
I201A	Glyndon silt loam, 0 to 2 percent slopes	25.74	16.0%	IIe	92	55
I463C	Sioux-Renshaw complex, 6 to 9 percent slopes	4.88	3.0%	VIe	25	23
SwB	Sverdrup sandy loam, 2 to 6 percent slopes	0.67	0.4%	IIIe	51	34
<b>Weighted Average</b>					<b>77.3</b>	<b>*n 59.8</b>

\*n: The aggregation method is "Weighted Average using major components"  
 \*c: Using Capabilities Class Dominant Condition Aggregation Method

Soils data provided by USDA and NRCS.

# Topography Map

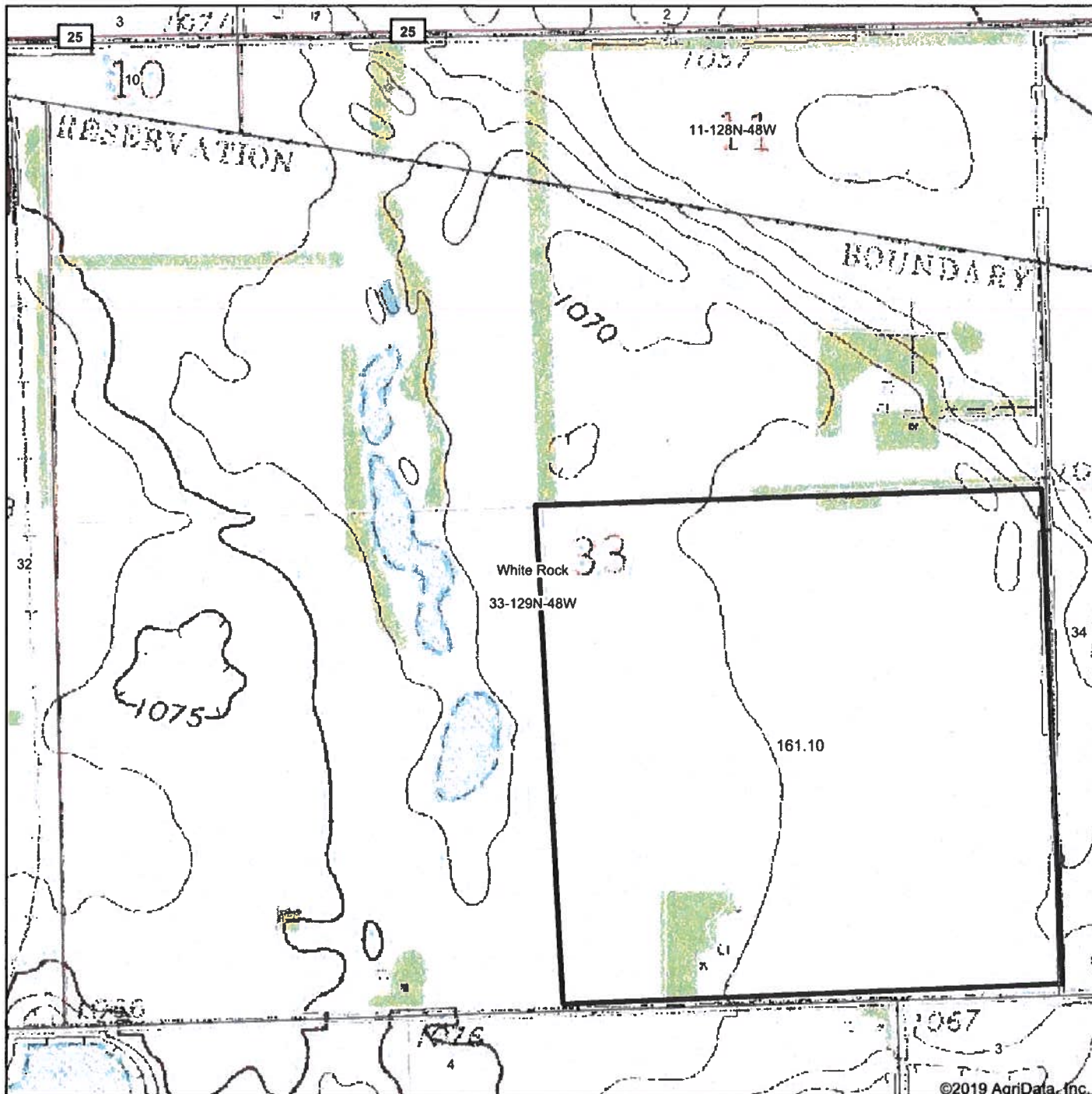

©2019 AgriData, Inc.

map center: 45° 54' 49.14, -96° 40' 28.88

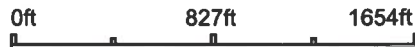

**33-129N-48W**  
**Roberts County**  
**South Dakota**



10/3/2019

Field borders provided by Farm Service Agency as of 5/21/2008.

NOT TO SCALE

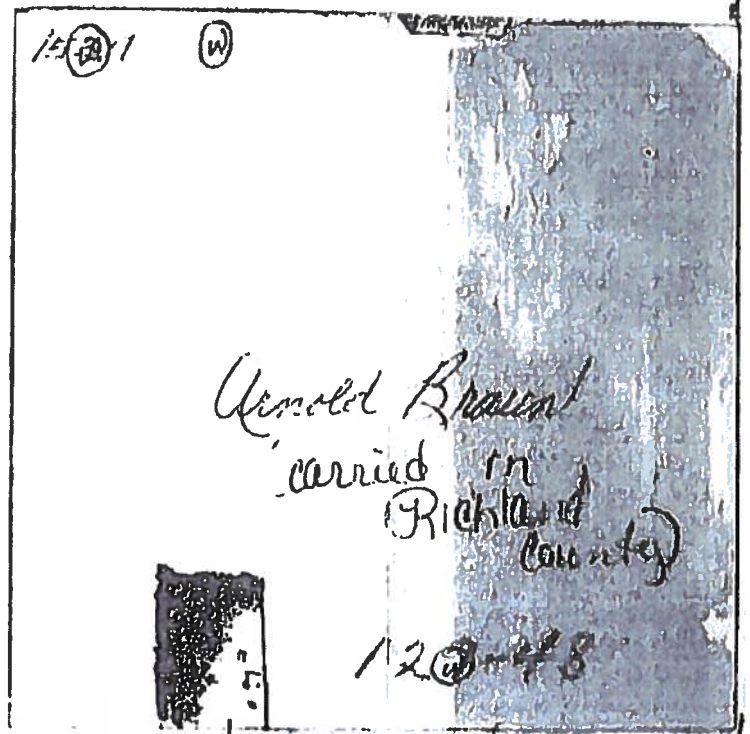

South Dakota

U.S. Department of Agriculture

Prepared: 10/15/19 10:43 AM

Roberts

Farm Service Agency

Crop Year: 2020

Report ID: FSA-156EZ

Abbreviated 156 Farm Record

Page: 1 of 2

DISCLAIMER: This is data extracted from the web farm database. Because of potential messaging failures in MIDAS, this data is not guaranteed to be an accurate and complete representation of data contained in the MIDAS system, which is the system of record for Farm Records.

Operator Name	Farm Identifier	Recon Number
---------------	-----------------	--------------

Farms Associated with Operator:

ARC/PLC G//F Eligibility: Eligible

CRP Contract Number(s): None

Farmland	Cropland	DCP Cropland	WBP	WRP/EWP	CRP Cropland	GRP	Farm Status	Number of Tracts
160.03	153.67	153.67	0.0	0.0	0.0	0.0	Active	1
State Conservation	Other Conservation	Effective DCP Cropland	Double Cropped	MPL/FWP	Native Sod			
0.0	0.0	153.67	0.0	0.0	0.0			

ARC/PLC

PLC	ARC-CO	ARC-IC	PLC-Default	ARC-CO-Default	ARC-IC-Default
NONE	NONE	NONE	NONE	CORN , SOYBN	NONE

Crop	Base Acreage	PLC Yield	CCC-505 CRP Reduction
CORN	76.97	176	0.0
SOYBEANS	76.7	43	0.0
Total Base Acres:	153.67		

Tract Number: 10848 Description N21 SE 33 129 48

FSA Physical Location : Roberts, SD ANSI Physical Location: Roberts, SD

BIA Range Unit Number:

HEL Status: NHEL: no agricultural commodity planted on undetermined fields

Wetland Status: Tract does not contain a wetland

WL Violations: None

Farmland	Cropland	DCP Cropland	WBP	WRP/EWP	CRP Cropland	GRP
160.03	153.67	153.67	0.0	0.0	0.0	0.0
State Conservation	Other Conservation	Effective DCP Cropland	Double Cropped	MPL/FWP	Native Sod	
0.0	0.0	153.67	0.0	0.0	0.0	

Crop	Base Acreage	CTAP Tran Yield	PLC Yield	CCC-505 CRP Reduction
CORN	76.97		176	0.0
SOYBEANS	76.7		43	0.0
Total Base Acres:	153.67			

Owners: ARNOLD AND LAURETTA BRAUN IRREVOCABLE TRUST