

Aerial Map

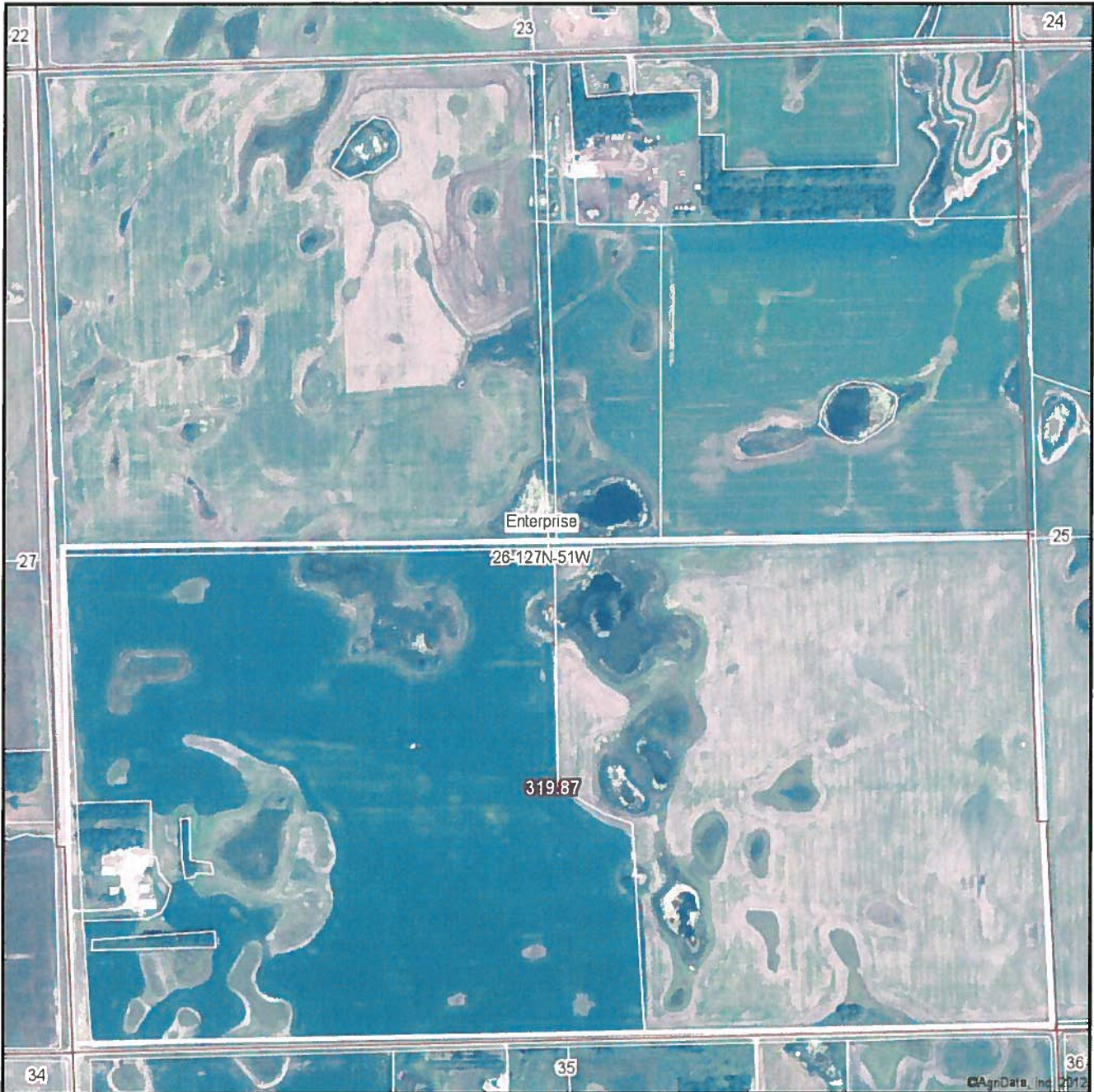

map center: 45° 45' 15.03, 97° 0' 35.93
scale: 10192

26-127N-51W
Roberts County
South Dakota

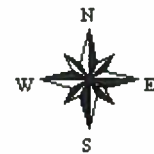

12/5/2012

Maps provided by:



©AgriData, Inc. 2012
www.AgriDataInc.com

Field borders provided by Farm Service Agency as of 5/21/2008. Aerial photography provided by Aerial Photography Field Office.

Soils Map

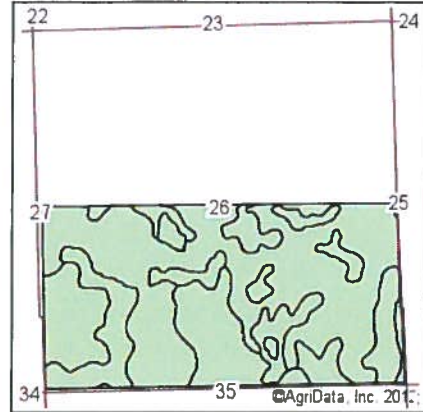
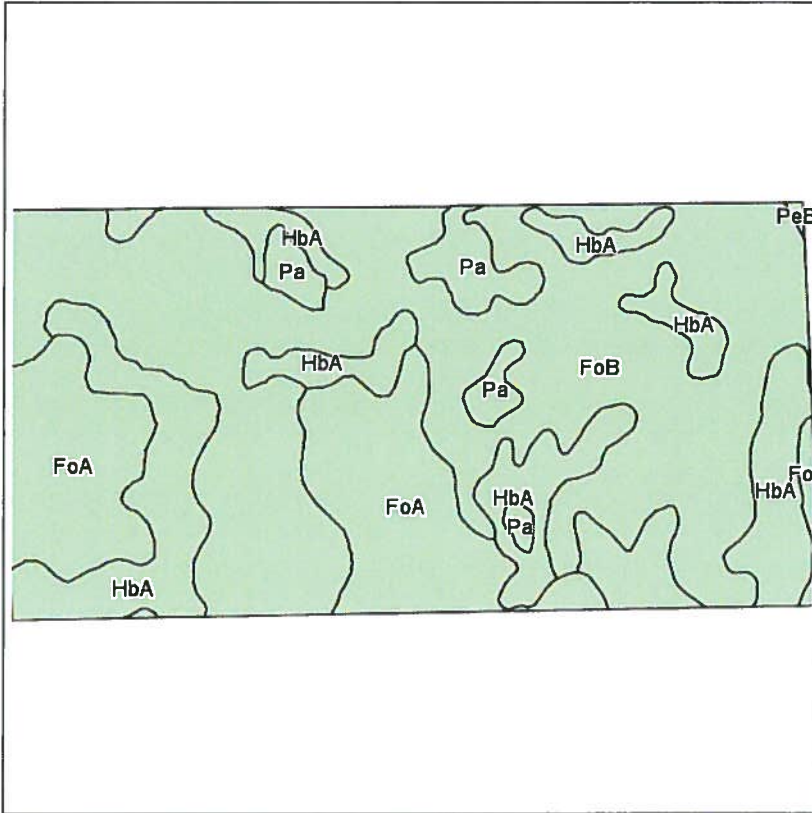

State: **South Dakota**
 County: **Roberts**
 Location: **26-127N-51W**
 Township: **Enterprise**
 Acres: **319.9**
 Date: **12/5/2012**

Field borders provided by Farm Service Agency as of 5/21/2008.
 Soils data provided by USDA and NRCS.



Code	Soil Description	Acres	Percent of field	Non-Irr Class	Productivity Index	Corn	Soybeans	
FoB	Forman-Aastad loams, 2 to 6 percent slopes	167.2	52.2%	Ile	82	79	30	
HbA	Hamerly-Tonka complex, 0 to 3 percent slopes	75.1	23.5%	IIIw	69	70	23	
FoA	Forman-Aastad loams, 0 to 2 percent slopes	63.5	19.9%	I	87	84	32	
Pa	Parnell silty clay loam	13.8	4.3%	Vw	31	29	11	
PeB	Peever clay loam, 2 to 6 percent slopes	0.3	0.1%	IIIe	66	67	25	
Weighted Average						77.7	75.7	27.9

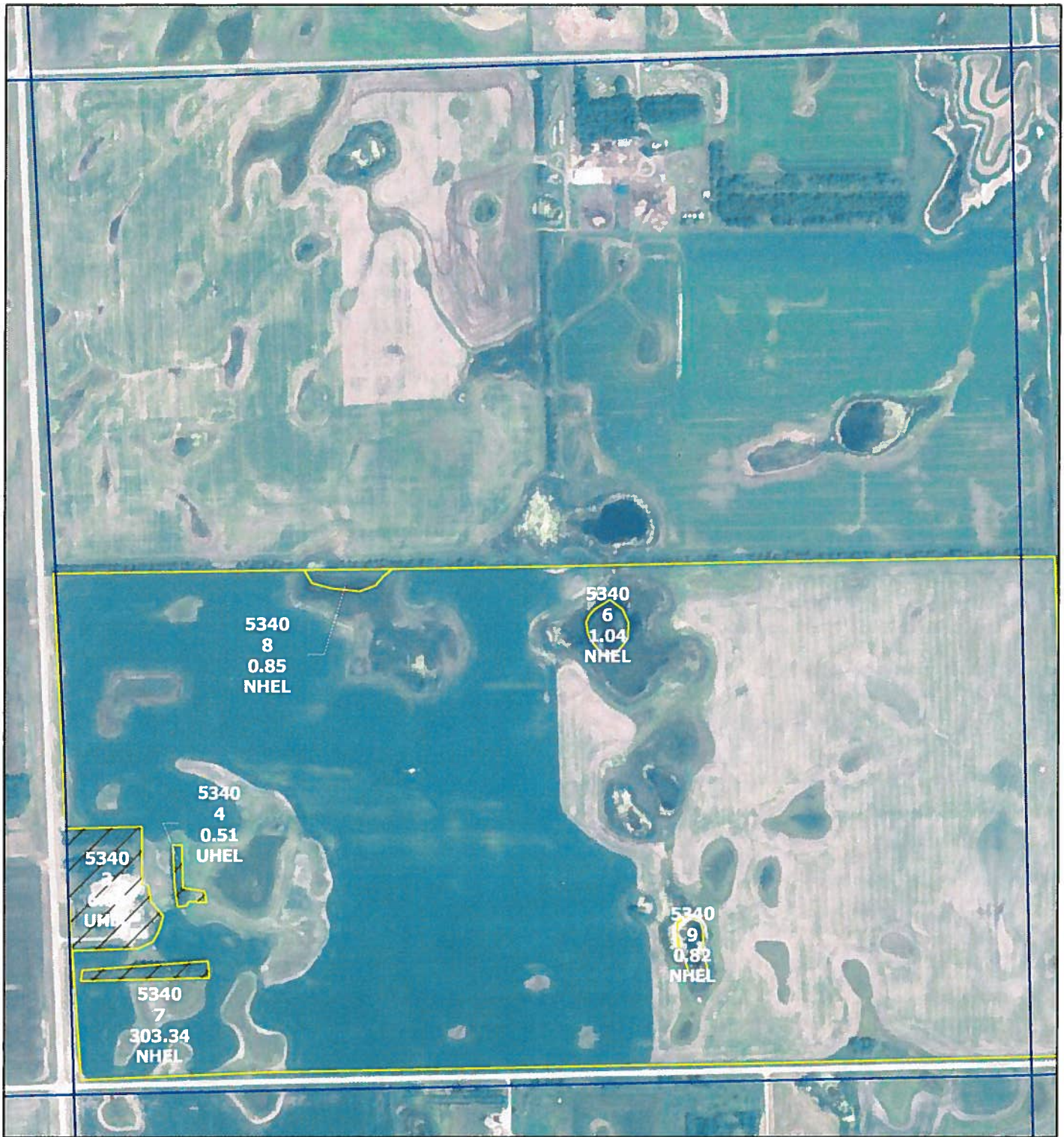

United States Department of Agriculture
Farm Service Agency

PLSS: 26_127N_51W
Farm: 6612

Roberts County
1:8,491 2012 Map



March 16, 2012

Wetland Determination Identifiers

- Restricted Use
- ▼ Limited Restrictions
- Exempt from Conservation Compliance Provisions

Common Land Units

Non Cropland

Disclaimer: Wetland identifiers do not represent the size, shape or specific determination of the area. Refer to your original demination (CPA-026 and attached maps) for exact wetland boundaries and determinations, or contact NRCS.

2010 Ortho-Photography - Not to Scale

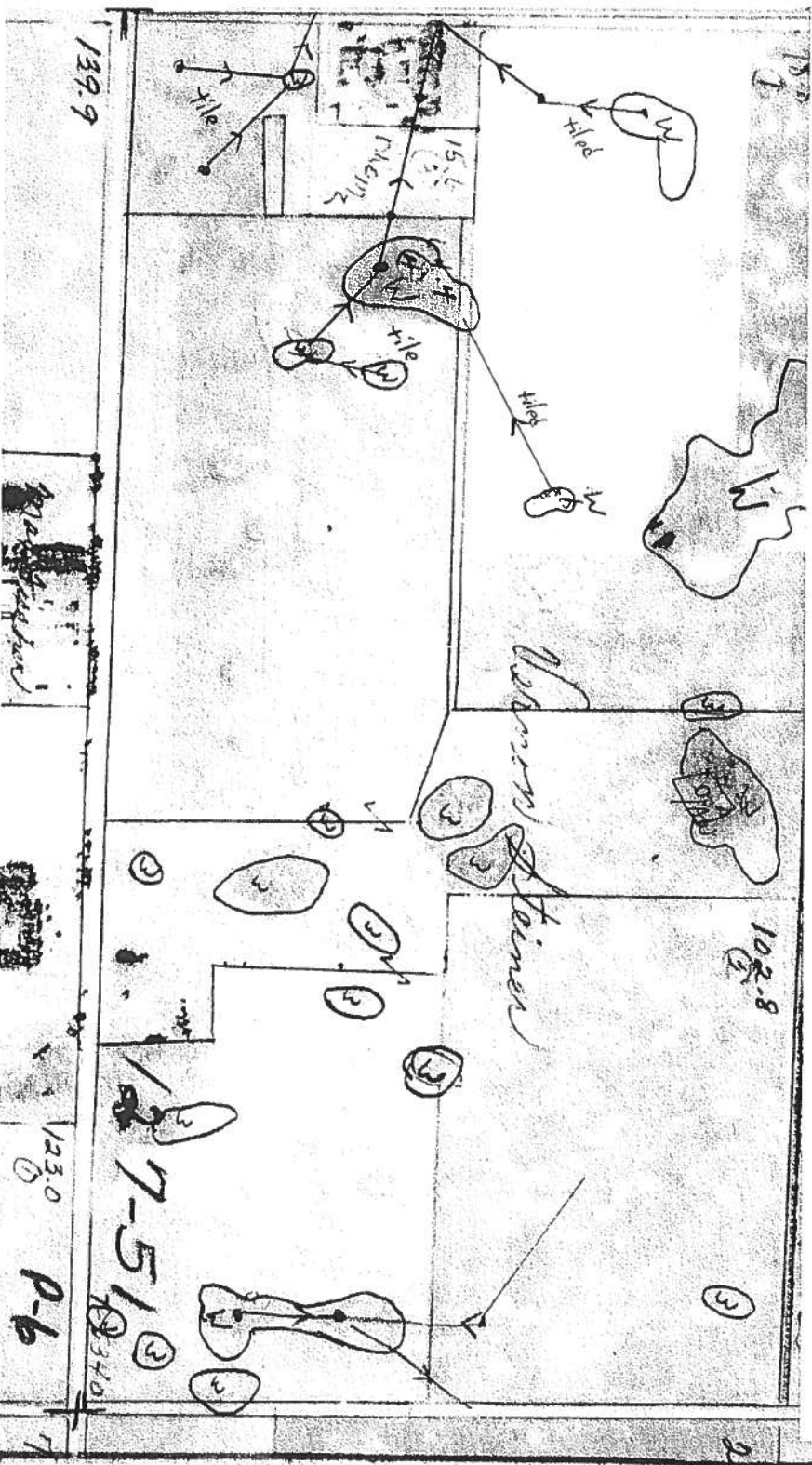

South Dakota
 Roberts
 Report ID: FSA-156EZ

U.S. Department of Agriculture
 Farm Service Agency
 Abbreviated 156 Farm Record

FARM: 6612
 Prepared: 12/6/12 10:23 AM
 Crop Year: 2013
 Page: 1 of 2

Operator Name: [REDACTED] Farm Identifier: COMB 572 & 4325 Recon Number:

Farms Associated with Operator:
 None

CRP Contract Number(s): 1377A

Farmland	Cropland	DCP Cropland	WBP	WRP/EWP	CRP Cropland	GRP	Farm Status	Number of Tracts
460.8	449.6	449.6	0.0	0.0	143.5	0.0	Active	2
State Conservation	Other Conservation	Effective DCP Cropland	Double Cropped	MPL/FWP			FAV/WR History	
0.0	0.0	306.1	0.0	0.0			N	

Crop	Base Acreage	Direct Yield	CC Yield	CCC-505 CRP Reduction
WHEAT	82.3	25	61	0.0
CORN	62.5	53	137	0.0
SOYBEANS	158.0	37	44	0.0
Total Base Acres:	302.8			

Tract Number: 5340 Description: F16 S2 26 127 51 FAV/WR History: N
 BIA Range Unit Number:
 HEL Status: Classified as not HEL
 Wetland Status: Tract contains a wetland or farmed wetland
 WL Violations: None

Farmland	Cropland	DCP Cropland	WBP	WRP/EWP	CRP Cropland	GRP
313.8	306.1	306.1	0.0	0.0	0.0	0.0
State Conservation	Other Conservation	Effective DCP Cropland	Double Cropped	MPL/FWP		
0.0	0.0	306.1	0.0	0.0		

Crop	Base Acreage	Direct Yield	CC Yield	CCC-505 CRP Reduction
WHEAT	82.3	25	61	0.0
CORN	62.5	53	137	0.0
SOYBEANS	158.0	37	44	0.0
Total Base Acres:	302.8			

Owners: SISTERS OF ENTERPRISE LLC

Other Producers: [REDACTED]

TIMOTHY RUSSELL VEFLIN

LAND INVENTORY REPORT

ROBERTS COUNTY DIRECTOR OF EQUALIZATION

Opt #34 - 54

DATE: 12/06/2012

Township: 8-ENTERPRISE TOWNSHIP

Record#: 8759

SP DIST - 1: 3 2: 0 3: 0 4: 0 5: 0 6: 0 7: 0 8: 0 9: 0

S/L: 26 T/B: 127 RNG: 51

Q-S: 2 - 0

SPLIT: 01

SCH: 54-2

REGION: 4

Legal Desc: S2 EXC H-1 SEC 26-127-51 ENTERPRISE TOWNSHIP

BUILDINGS: AG-A1
NA-A1

46,035
2,088

EXEMPTIONS: 10,000

ASSESSOR VALUE

LAND A

Soil Map Page #: 0

OWNER/CFD: SISTERS OF ENTERPRISE LLC

DEED HOLDER:

O/OWNER:

ADDRESS: 204 ORCHARD DR
SISSETON SD 57262-

PROP ADD: 11284 SD HIGHWAY 127

MAP SYMBOL	NCRP CROP	RES COM	LAND CLASS	DESCRIPTION	SLOPE	RATING	SOIL ACRES	SOIL \$\$/ACRE	SOIL ADJUST.	ADDED ADJUSTMENT	ADJUSTED VALUE
FOA	C	R	1	FORMAN - AASTAD	0 - 2	0.890	65.00	1616.79	-40.000		63054.81
FOB	C	R	2E	FORMAN - AASTAD	2 - 6	0.844	157.00	1533.23	-40.000		144430.27
HBA	C	R	2E/4W	HAMERLY - TONKA	0 - 3	0.757	77.50	1375.18	-40.000		63945.87
PA	N	R	3W/5W	PARNELL	0 - 1	0.391	16.50	473.99	-40.000		4692.50
PEB	C	R	3E	PEEVER	2 - 6	0.774	1.50	1406.06	-40.000		1265.45
SUB-TOTAL:										277388.90	
ADDED VALUE:										.00	
TOTAL ACRES:								317.50	TOTAL LAND VALUE:		277,388.90

TOTAL BUILDINGS & LAND (AG): 323,423.90

(NA): 2,088.00

TOTAL PARCEL VALUE: 325,511.90

AVERAGE RATING - PARCEL: 0.808 CROP: 0.831 NON-CROP: 0.391 REMARK:
 AVERAGE VALUE PER ACRE: 873.67 905.97 284.39
 TOTAL ACRES: 317.50 301.00 16.50

Aerial Map

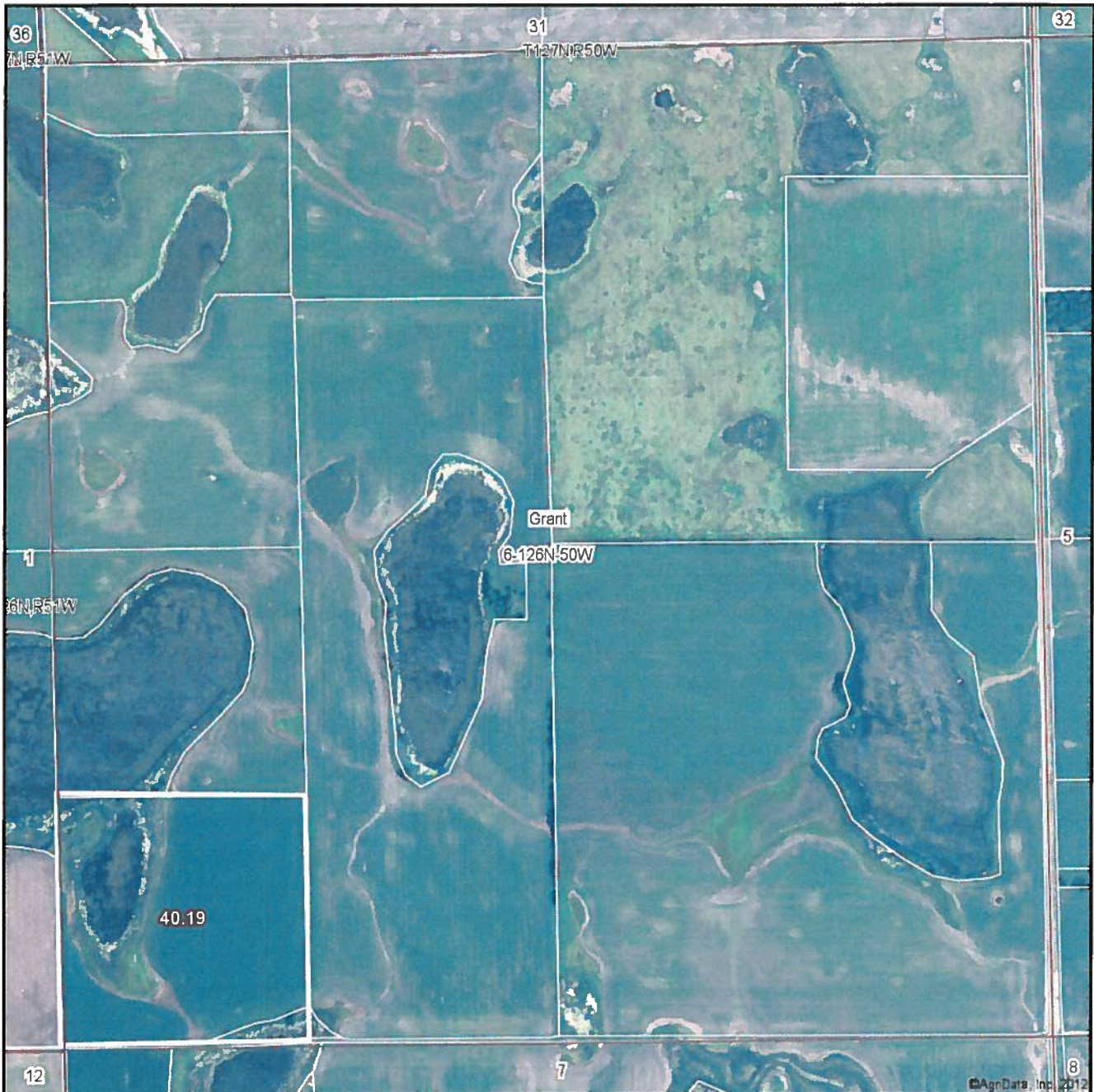

map center: 45° 43' 30.28, 96° 58' 5.31
 scale: 10062

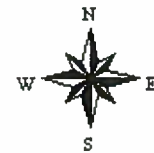

12/11/2012

Maps provided by:



©AgriData, Inc. 2012
 www.AgriDataInc.com

6-126N-50W
Roberts County
South Dakota

Field borders provided by Farm Service Agency as of 5/21/2008. Aerial photography provided by Aerial Photography Field Office.

Soils Map

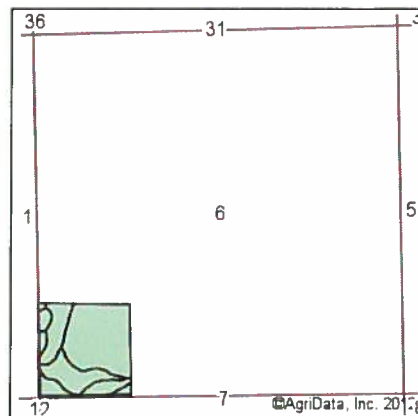
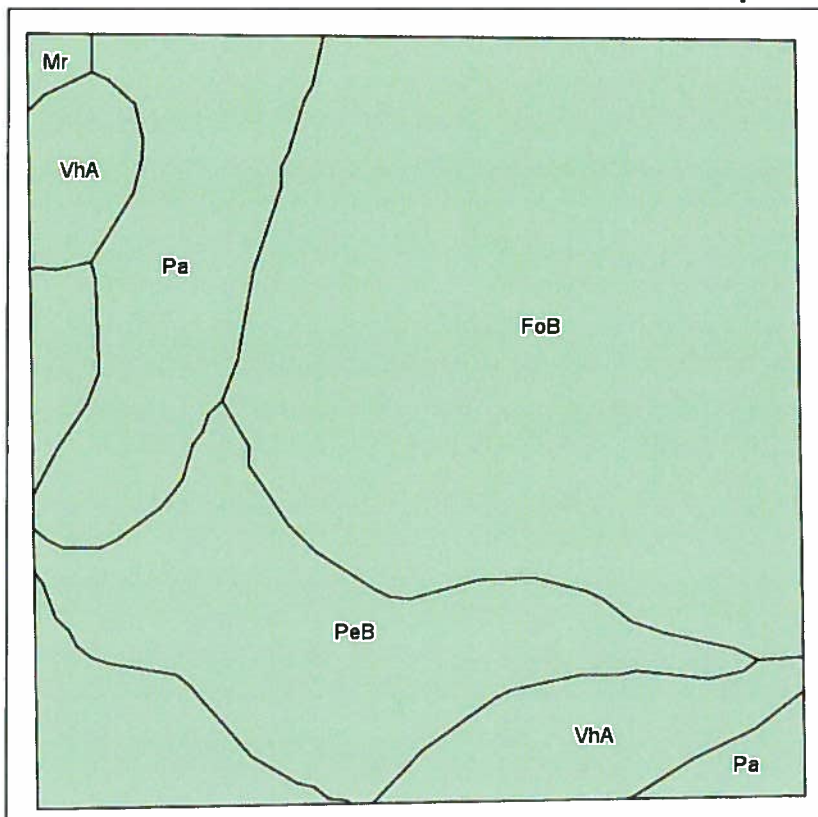

State: **South Dakota**
 County: **Roberts**
 Location: **6-126N-50W**
 Township: **Grant**
 Acres: **40.2**
 Date: **12/11/2012**

Field borders provided by Farm Service Agency as of 5/21/2008.
 Soils data provided by USDA and NRCS.



Maps provided by:

 ©AgriData, Inc 2012
 www.AgriDataInc.com

Code	Soil Description	Acres	Percent of field	Non-Irr Class	Productivity Index	Corn	Soybeans
FoB	Forman-Aastad loams, 2 to 6 percent slopes	23.3	58.0%	Ile	82	79	30
PeB	Peever clay loam, 2 to 6 percent slopes	7.1	17.6%	IIIe	66	67	25
Pa	Parnell silty clay loam	5.9	14.6%	Vw	31	29	11
VhA	Vallers-Hamerly loams, 0 to 2 percent slopes	3.7	9.2%	IIIs	57	58	19
Mr	Southam silty clay loam	0.2	0.6%	VIIIw	10	5	1
Weighted Average					69	67.2	25.2



United States Department of Agriculture
Farm Service Agency

March 01, 2012

PLSS: 6_126N_50W
Farm: 8882

Roberts County
1:8,598 **2012 Map**



Wetland Determination Identifiers

- Restricted Use
- ▼ Limited Restrictions
- Exempt from Conservation Compliance Provisions

□ Common Land Units

▨ Non Cropland

Disclaimer: Wetland identifiers do not represent the size, shape or specific determination of the area. Refer to your original determination (CPA-026 and attached maps) for exact wetland boundaries and determinations, or contact NRCS.

2010 Ortho-Photography - Not to Scale

NOT TO SCALE



Arthur Luther

7-1387