

LAND OWNER & RURAL RESIDENT MAPS

Resident Locations

- 1 T.Leverson - 10832
- 2 R. Bostrom - 10865
- 3 A. Rempp - 45918
- 4 W. Johnson - 45881
- 5 D. Johnson - 10883
- 6 L. Koeppe - 45572
- 7 W. Fonder - 45624
- 8 R. Richter - 45628
- 9 K. Guy - 45810
- 10 B. Leverson - 10997
- 11 F. Beaudreau - 10954
- 12 T. Leverson - 46025
- 13 A. Ott - 11012
- 14 M. Ellsworth & R. Hoff - 45890
- 15 R. Fonder - 45573
- 16 L. Fisher & V. Ceroll - 45527
- 17 G. Mussetter - 45567
- 18 E. Twitro - 11142
- 19 B. Hanson - 45874
- 20 Bryce Rolstad - 11166
- 21 Milton Rolstad - 11172
- 22 A. Peterson - 45778
- 23 K. Hmcir - 45816
- 24 D. Steiner - 46046
- 25 J. Patenode - 45961
- 26 Mike Rolstad - 11248
- 27 Bernard Rolstad - 11237
- 28 J. Weatherstone - 45725
- 29 L. Bendickson - 45529
- 30 R. White - 11310
- 31 Buffalo Lake Ranch - 11349
- 32 A. Magnuson - 11317
- 33 R. Huber - 45949
- 34 M. Marohl - 11398

Small Tracts

- Section 2 A Randy & Christy Bostrom - 10.10
- Section 12 B Floyd Beaudreau - 10.27
- Section 15 C Robert & Kerri Huff - 5
- Section 20 D Benjamin & Carrie Hanson - 12.35
- Section 22 E Kevin & Dawn Hmcir - 10.76
- Section 23 F Alan & Bonnie Johnson - 14.90
- Section 25 G Calvin Mclean - 25
- H Durand & Donna Steiner - 11.30
- Section 28 I Jim & Colette Weatherstone - 6.50
- Section 35 J Ricky & Janelle Huber - 13.78

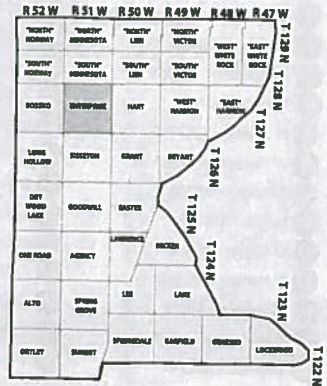

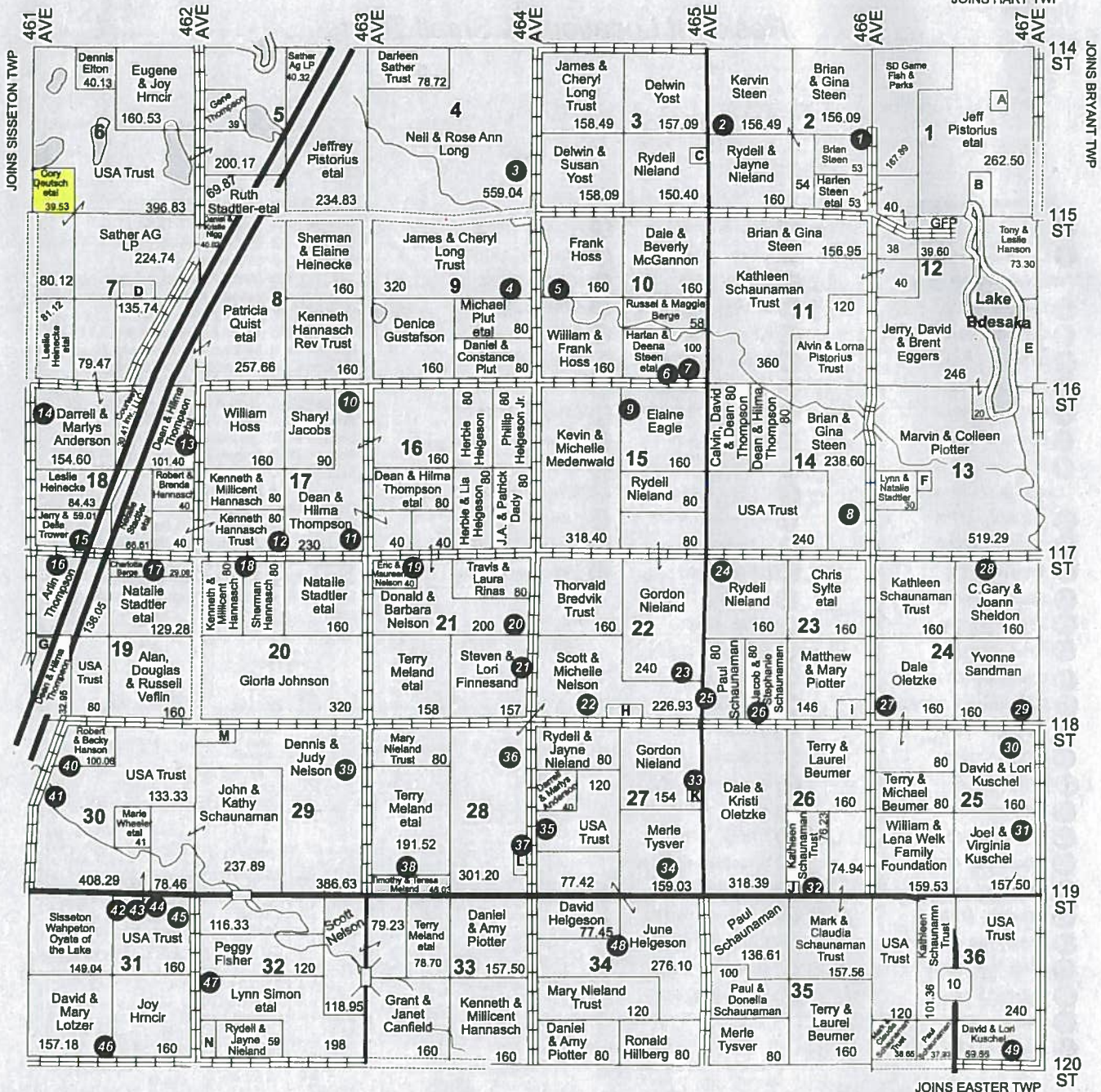

Resident Locations

- | | | | |
|------------------------|--------------------------|-------------------------|------------------------|
| 1 B. Steen - 11451 | 14 D. Anderson - 11818 | 27 D. Oletzke - 46604 | 40 R. Hanson - 11814 |
| 2 K. Steen - 11448 | 15 J. Trower - 46118 | 28 G. Sheldon - 46674 | 41 J. Anderson - 11818 |
| 3 N. Long - 11477 | 16 A. Thompson - 46123 | 29 R. Sandman - 46894 | 42 D. Flannery - 46155 |
| 4 J. Long - 11545 | 17 R. Berge - 46169 | 30 11803 | 43 L. Williams - 46161 |
| 5 F. Hoss - 11544 | 18 A. Hannasch - 46229 | 31 G. Ellingson - 11885 | 44 L. Renville - 46169 |
| 6 M. Neuville - 46480 | 19 E. Nelson - 46321 | 32 R. Aas - 46556 | 45 D. Pratt - 11913 |
| 7 R. Berge - 46492 | 20 D. Nelson - 11747 | 33 D. Nieland - 11833 | 46 D. Lotzer - 46146 |
| 8 C. Steen - 11675 | 21 S. Finnesand - 11771 | 34 M. Tysver - 46480 | 47 R. Fisher - 11948 |
| 9 K. Medenwald - 46451 | 22 J. Janssen - 46440 | 35 V. White - 11874 | 48 D. Helgeson - 46451 |
| 10 C. Thompson - 11607 | 23 G. Nieland - 11775 | 36 S. Nelson - 11823 | 49 D. Kuschel - 46682 |
| 11 D. Thompson - 11691 | 24 R. Nieland - 11718 | 37 M. Anderson - 11875 | |
| 12 K. Hannasch - 46246 | 25 P. Schaunaman - 11782 | 38 T. Medland - 46322 | |
| 13 D. Thompson - 11637 | 26 J. Schaunaman - 46536 | 39 D. Nelson - 11837 | |

Small Tracts

- Section 1 A Kenneth Smith - 10
- B Frank Jr. & Dinah Konda - 15.30
- Section 3 C Rydell & Jayne Nieland - 9.60
- Section 7 D Cheryl Nickolauson - 14.85
- Section 12 E Marvin & Colleen Plotter - 31.80
- Section 13 F Jason Piechowski & Rachel Weidenbach - 10
- Section 19 G Eugene & Joy Hrcir - 26.73
- Section 22 H Jonathan & Rachel Janssen - 13.07
- Section 23 I Jeffrey & Carla Kalb - 14
- Section 26 J Rodney Aas - 5.22
- Section 27 K Daniel & Lavae Nieland - 6
- Section 28 L Matthew & Mallory Anderson - 14
- Section 29 M Richard Hanson - 10
- Section 32 N Lee & Katrina Simon - 21

