



WILBUR-ELLIS®



Remit To:
WILBUR ELLIS CO.
14871 482ND AVE
MILBANK SD 57252

INVOICE

Invoice Number: 8172958 RI
Invoice Date: 06/18/14
Order Date: 06/18/14
Account Number: 1749268
Salesperson: HOUSE ACCOUNT DAS
Branch: 448500 MILBANK
Permit #:
Exp. Date: 07/03/14
Sales Order #: 6985486 SL
Customer P.O.:

Bill To:
SUMMIT CASH
45149 152ND ST.
SUMMIT SD 57266

Maurice Beaver
13649 465th Ave
Wilmot, SD 57279

Table with 7 columns: Description / Item Number, Quantity Shipped, Pack Size, Total Units, Price/UOM, Extended Price, Tax. Includes rows for APPLC,AIR,PASTURE EA, FOREFRONT HL BULK GA DWAS, TORDON 22K HERBICIDE, and R-11. Summary section includes Ship To, Freight Terms, Subtotal, Sales Tax, Total Due, and Total If Paid By Due Date.

A service charge of 1.5% per month, or the highest allowed by law, will be assessed on past due balances. Buyer will be liable for all collection costs and attorney's fees in connection with any delinquent amount. ALL WILBUR-ELLIS COMPANY ("COMPANY") PRODUCTS ARE SOLD ONLY PURSUANT TO THE TERMS OF THE COMPANY'S EXPRESS LIMITED WARRANTY AND LIMITATIONS ON REMEDIES, AND ALL OTHER WARRANTIES, EXPRESS OR IMPLIED (INCLUDING ANY IMPLIED WARRANTY OF MERCHANTABILITY OR FITNESS FOR A PARTICULAR PURPOSE) AND REMEDIES (INCLUDING ALL INCIDENTAL AND CONSEQUENTIAL DAMAGES) ARE EXCLUDED AND DISCLAIMED. A COPY OF THE COMPANY'S EXPRESS LIMITED WARRANTY APPLICABLE TO EACH PRODUCT IS AVAILABLE ON THE COMPANY'S WEBSITE (SEE PRODUCT LABELS) AND ON THE PRODUCT LABELS APPLICABLE TO EACH PRODUCT. The Company does not warrant the results of any product application, and any recommendation made by the Company regarding a product is merely a statement of opinion by the Company. Technical services, including field checking, are advisory only, and supplement, but are not a substitute for, the Buyer's own care and expertise. State of California: (i) Proposition 65 Warning: Fertilizers and Pesticides contain chemicals known to the State of California to cause cancer, birth defects, or other reproductive harm. California Health and Safety Code Section 25249.6. (ii) California Mill Assessment paid. (iii) VOC information was provided as required per Title 3, California Code of Regulations, section 6577. State of Colorado: Commercial applicators are licensed by the Colorado Department of Agriculture. State of Washington: The buyer of the products listed on this document has been informed and agrees that any products that bear combined labeling for uses onto or into water plus nonaquatic general uses, shall not be applied into or onto water by a noncertified applicator.



# SALES ORDER

## 1248

### WILBUR-ELLIS®

Wilbur Ellis Company  
14871 482nd Ave  
Milbank, SD 57252  
605-432-4800

DATE
SALESPERSON

SOLD TO:

Maurice Beaver

CUSTOMER ORDER NO.	TAX EXEMPT NO.	CASH	CHARGE	C.O.D.	TERMS	SHIP VIA	F.O.B. POINT
QUANTITY	STOCK NUMBER / DESCRIPTION					UNIT PRICE	AMOUNT
1	240 <sub>2</sub>						8 <sup>00</sup> 1920.00
2							
3	34 gal						70 <sup>00</sup> 2380.00
4							
5	7 1/2 gal						59 <sup>50</sup> 446.25
6							
7	/				R-11 0 (1qt/100)		33 <sup>25</sup> 33.25
8							
9							
10							
11					<del>No</del> Crosshair		
12							
13							
14							
15							
16							
17							
18							
19							
20							
10985486							
MOSE. RETURNED	PAID OUT	RECEIVED BY				TOTAL	

THIS SLIP MUST ACCOMPANY ALL CLAIMS AND RETURNED GOODS

# Application Report

Wilbur Ellis Air - Milbank - 14871 482nd Avenue - Milbank, SD 57252

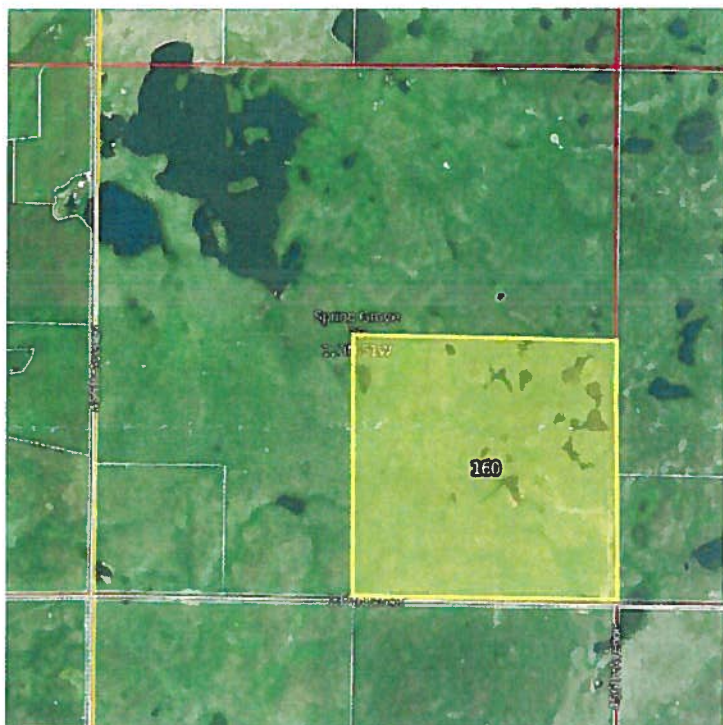

**Job #: 389978**

Batch #: 19  
 Airport: Milbank Municipal Airport  
 Pilot/Operator: Christian Reimche  
 Pilot/Operator Address: , , ,  
 Ground support provided by: Applicator

**Customer: House Account - Scott's Air Ag**

14871 482nd Avenue, Milbank, SD 57252  
 605 432-4800  
 Brodie Glanzer - 605-949-0549

**Grower: MAURICE BEAVER**

13649 465TH AVE, WILMOT, SD 57279  
 Acres: 160  
 Crop: Pasture Purpose: Weeds  
 State: SD County: Roberts  
 Township: Spring Grove  
 Tier & Range: 30-123N-51W  
 Center: 45° 24' 9.51" -97° 5' 16.42"  
 Field name(s): Spring Grove Sec. 30 Pasture

## Product(s) Provided by Applicator:

Product	Company	Restricted Use?	EPA Reg #	Rate per Acre	Acres	Total Volume Used
Crosshair	Wilbur-Ellis	No	Exempt	4.0 flozs	160	5.0 gallons
R-11	Wilbur-Ellis	No	Exempt	0.65 flozs	160	0.8125 gallons
Tordon 22K (picloram)	Dow AgroSciences	Yes	62719-6	4.0 flozs	160	5.0 gallons
Forefront HL (aminopyralid + 2,4-D)	Dow AgroSciences	No	62719-630	18.0 flozs	160	22.5 gallons

## Carrier:

Product	Rate per Acre	Acres	Total Volume Used
Water	2.79 gallons	160	446.7 gallons

GPA: 3.0

Comments:

Released by Customer	App. Date Range		Assigned App. Date	Actual App. Date	Actual App. Time	
	App. Start Date	App. End Date			Start Time	End Time
YES	Jun 06	Jul 07	Jun 06	Jun 17, 2014	06:30 PM	07:00 PM
Temperature	Wind Direction	Wind Speed	Humidity	Acres Applied		
80.0	SE	7.0		160		
Pilot/Operator Name		Pilot/Operator Pest. Lic. #	Business Name		Bus. Pest. Lic. #	Plane N#/Equipment
Christian Reimche		AP6063/20039700				N1012B

# Application Report

Wilbur Ellis Air - Milbank - 14871 482nd Avenue - Milbank, SD 57252



**Job #: 389979**

Batch #: 19

Airport: Milbank Municipal Airport

Pilot/Operator: Christian Reimche

Pilot/Operator Address: . . .

Ground support provided by: Applicator

**Customer: House Account - Scott's Air Ag**

14871 482nd Avenue, Milbank, SD 57252

605 432-4800

Brodie Glanzer - 605-949-0549

**Grower: MAURICE BEAVER**

13649 465TH AVE, WILMOT, SD 57279

Acres: 80

Crop: Pasture Purpose: Weeds

State: SD County: Roberts

Township: Spring Grove

Tier & Range: 29-123N-51W

Center: 45° 24' 2.35" -97° 4' 39.16"

Field name(s): Spring Grove Sec. 29 Pasture

## Product(s) Provided by Applicator:

Product	Company	Restricted Use?	EPA Reg #	Rate per Acre	Acres	Total Volume Used
Crosshair	Wilbur-Ellis	No	Exempt	4.0 flozs	80	2.5 gallons
R-11	Wilbur-Ellis	No	Exempt	0.65 flozs	80	0.4063 gallons
Tordon 22K (picloram)	Dow AgroSciences	Yes	62719-6	4.0 flozs	80	2.5 gallons
Forefront HL (aminopyralid + 2,4-D)	Dow AgroSciences	No	62719-630	18.0 flozs	80	11.25 gallons

## Carrier:

Product	Rate per Acre	Acres	Total Volume Used
Water	2.79 gallons	80	223.3 gallons

GPA: 3.0

Comments:

Released by Customer	App. Date Range		Assigned App. Date	Actual App. Date	Actual App. Time	
	App. Start Date	App. End Date			Start Time	End Time
YES	Jun 06	Jul 07	Jun 06	Jun 17, 2014	06:30 PM	07:00 PM
Temperature	Wind Direction	Wind Speed	Humidity	Acres Applied		
80.0	SE	7.0		80		
Pilot/Operator Name	Pilot/Operator Pest. Lic. #	Business Name	Bus. Pest. Lic. #	Plane N#/Equipment		
Christian Reimche	AP6063/20039700			N1012B		