

SPRING GROVE TWP

T 123 N

R 51 W

JOINS AGENCY TWP

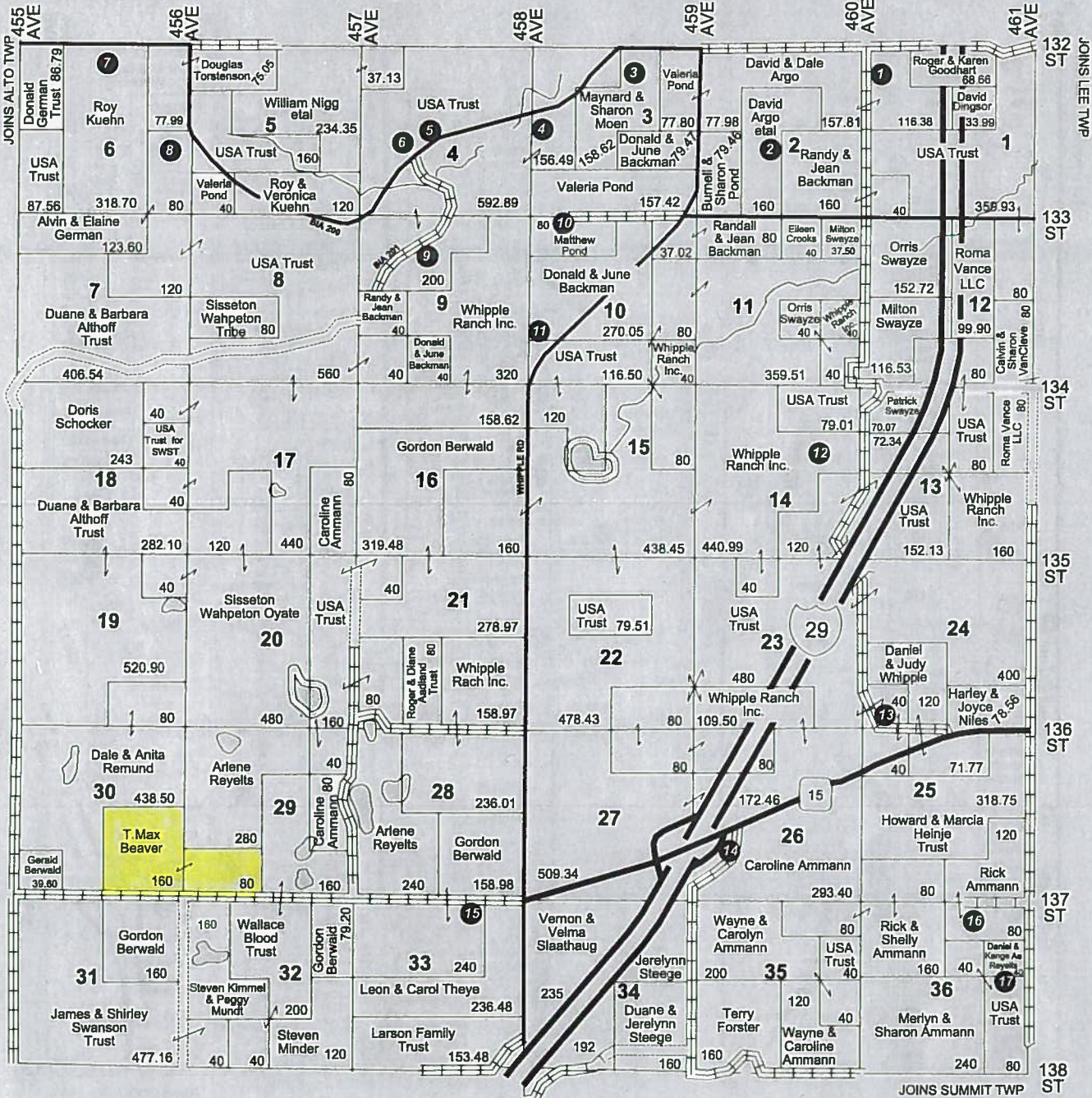

Resident Locations

- | | |
|----------------------|----------------------|
| 1 A.Argo - 13218 | 11 D.Backman - 13379 |
| 2 D.Argo - 45948 | 12 B.Whipple - 13453 |
| 3 M.Moen - 45861 | 13 D.Aadland - 46004 |
| 4 W.Owen - 45801 | 14 Rest Area - 45911 |
| 5 N.Perko - 45734 | 15 G.Berwald - 45771 |
| 6 E.Big Horn - 45714 | 16 R.Ammann - 46069 |
| 7 R.F.Kuehn - 45569 | 17 O.Reyelts - 13735 |
| 8 A.German - 13267 | |
| 9 W.Kohl - 45730 | |
| 10 M.Pond - 45827 | |

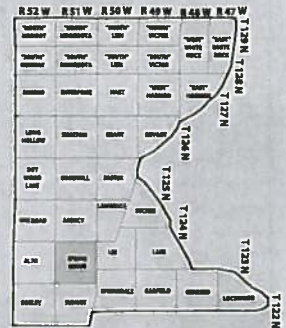

LAND OWNER & RURAL RESIDENT MAPS



United States
Department of
Agriculture

Roberts County, South Dakota

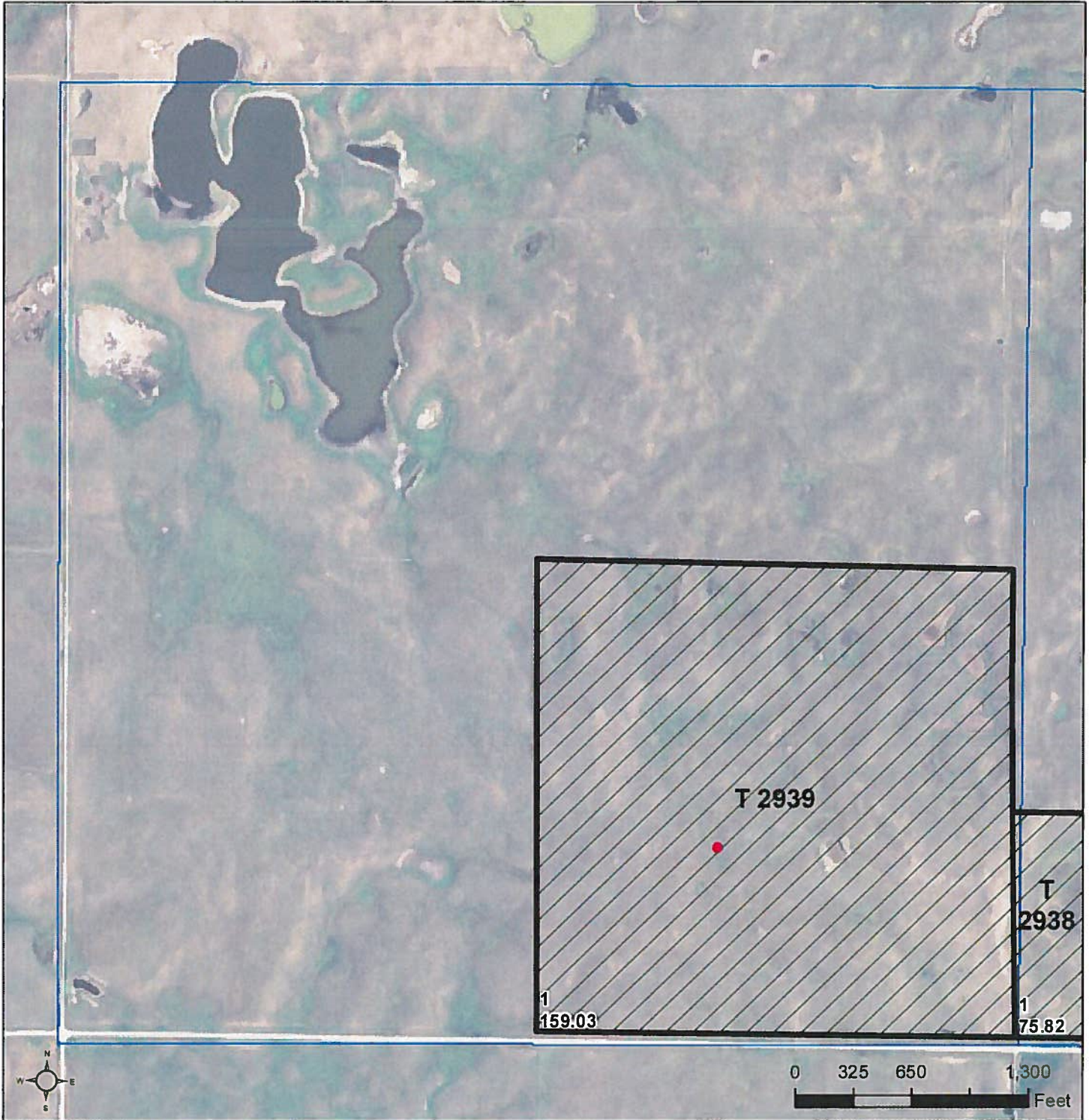

Common Land Unit PLSS

- Non-Cropland
- Tract Boundary

Wetland Determination Identifiers

- Restricted Use
- ▼ Limited Restrictions
- Exempt from Conservation
- Compliance Provisions

2015 Program Year

Map Created October 01, 2014

Farm 7390

TRACT 1

30-123N-51LW

United States Department of Agriculture (USDA) Farm Service Agency (FSA) maps are for FSA Program administration only. This map does not represent a legal survey or reflect actual ownership; rather it depicts the information provided directly from the producer and/or National Agricultural Imagery Program (NAIP) imagery. The producer accepts the data 'as is' and assumes all risks associated with its use. USDA-FSA assumes no responsibility for actual or consequential damage incurred as a result of any user's reliance on this data outside FSA Programs. Wetland identifiers do not represent the size, shape, or specific determination of the area. Refer to your original determination (CPA-026 and attached maps) for exact boundaries and determinations or contact USDA Natural Resources Conservation Service (NRCS).



United States
Department of
Agriculture

Roberts County, South Dakota

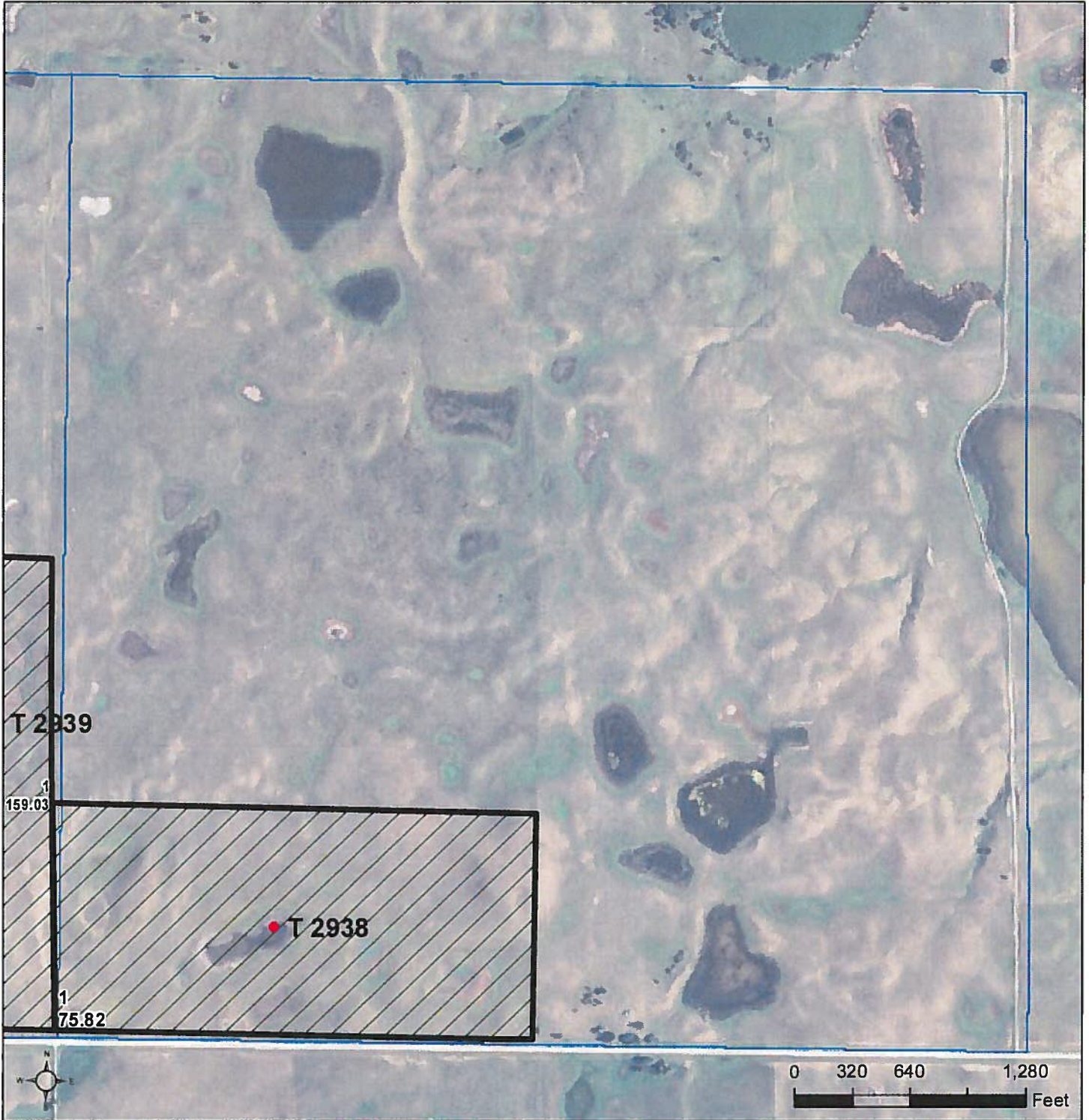

Common Land Unit PLSS

Non-Cropland

Tract Boundary

Wetland Determination Identifiers

- Restricted Use
- ▼ Limited Restrictions
- Exempt from Conservation Compliance Provisions

TRACT 1

2015 Program Year

Map Created October 01, 2014

Farm 7390

29-123N-51LW

United States Department of Agriculture (USDA) Farm Service Agency (FSA) maps are for FSA Program administration only. This map does not represent a legal survey or reflect actual ownership; rather it depicts the information provided directly from the producer and/or National Agricultural Imagery Program (NAIP) imagery. The producer accepts the data 'as is' and assumes all risks associated with its use. USDA-FSA assumes no responsibility for actual or consequential damage incurred as a result of any user's reliance on this data outside FSA Programs. Wetland identifiers do not represent the size, shape, or specific determination of the area. Refer to your original determination (CPA-026 and attached maps) for exact boundaries and determinations or contact USDA Natural Resources Conservation Service (NRCS).

Aerial Map

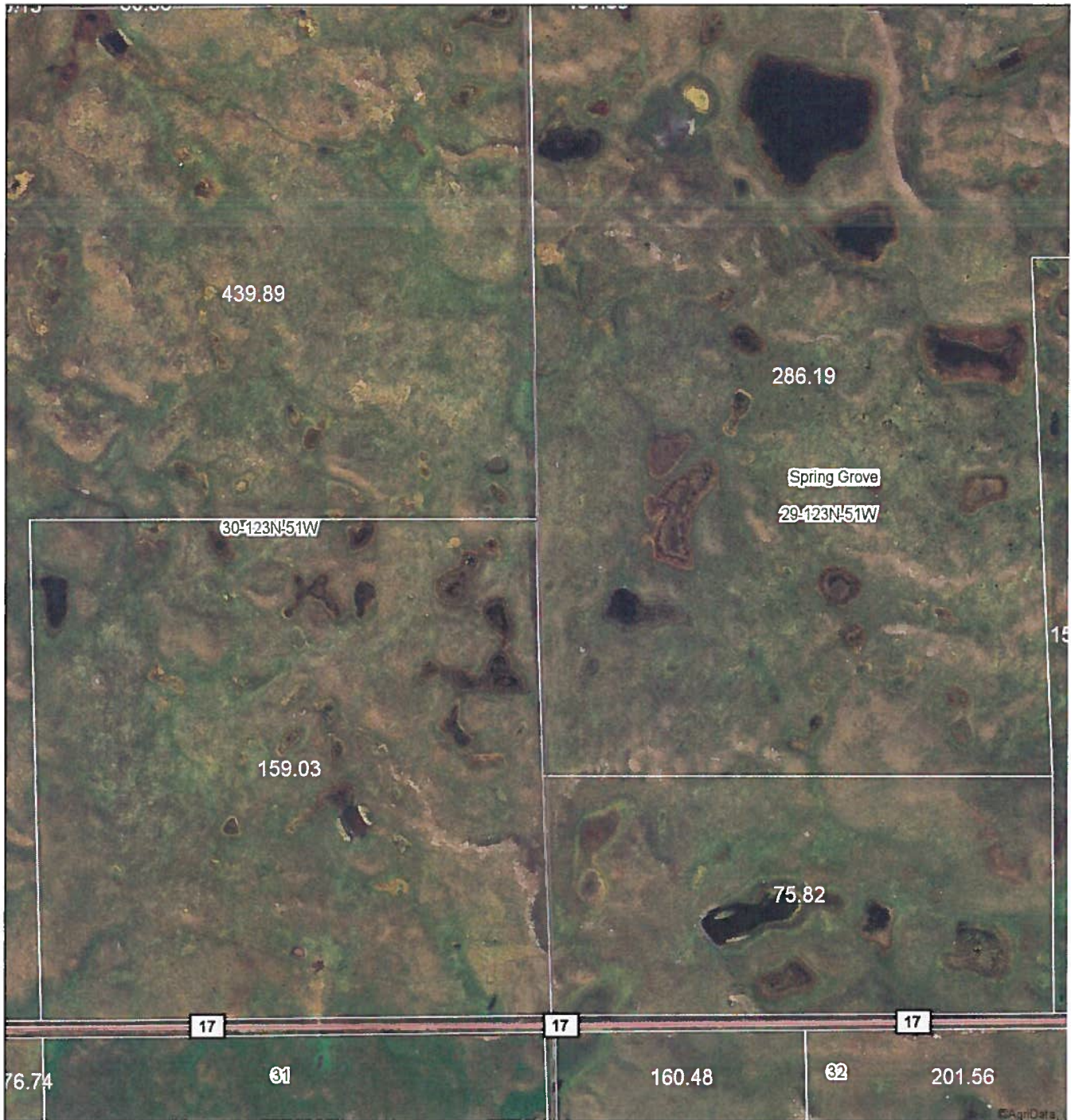

map center: 45° 24' 19.76, 97° 4' 56.2
 scale: 9582

Maps Provided By:

 CUSTOMIZED ONLINE MAPPING
 © AgriData, Inc. 2014 www.AgriDataInc.com

29-123N-51W
Roberts County
South Dakota



12/10/2014

Field borders provided by F.

TRACT 1

| Photography Field Office.

Soil Map

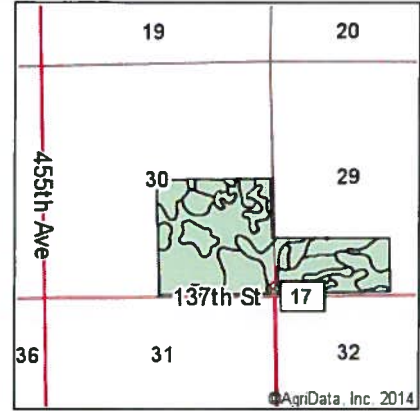
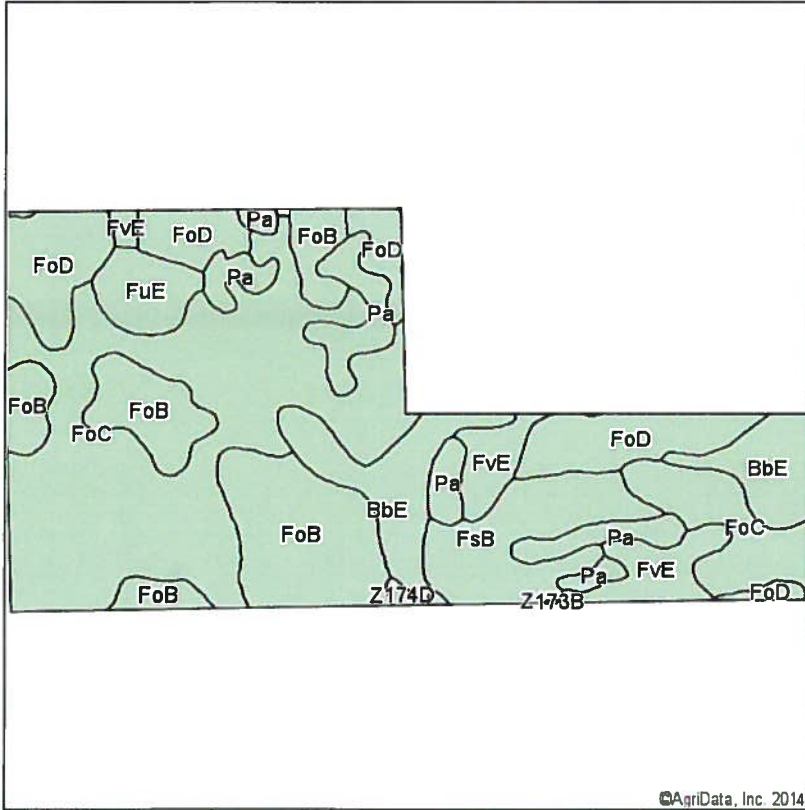

State: **South Dakota**
 County: **Roberts**
 Location: **29-123N-51W**
 Township: **Spring Grove**



Maps Provided By:

 CUSTOMIZED ONLINE MAPPING
 © AgriData, Inc. 2014 www.AgriDataInc.com

Soils data provided by USDA and NRCS.

Area Symbol: SD109, Soil Area Version: 15

Code	Soil Description	Acres	Percent of field	Non-Irr Class	Productivity Index	Corn	Soybear
FoC	Forman-Aastad loams, 6 to 9 percent slopes	86.24	36.8%	IIIe	69	69	:
FoB	Forman-Aastad loams, 2 to 6 percent slopes	39.45	16.9%	Ile	82	79	:
FoD	Forman-Aastad loams, 9 to 15 percent slopes	31.24	13.3%	IIIe	56	58	:
BbE	Barnes-Buse stony complex, 9 to 40 percent slopes	21.84	9.3%	VIIIs	24	17	:
Pa	Parnell silty clay loam	17.62	7.5%	Vw	31	29	:
FsB	Forman-Aastad stony complex, 0 to 9 percent slopes	17.54	7.5%	Vs	26	26	:
FvE	Forman-Buse stony complex, 9 to 40 percent slopes	12.67	5.4%	VIIIs	25	17	:
FuE	Forman-Buse loams, 15 to 25 percent slopes	6.92	3.0%	VIe	29	22	:
Z174D	Sioux-Renshaw complex, coteau, 9 to 15 percent slopes	0.60	0.3%	VIe	21		:
Weighted Average					55.5	53.8	20

Field borders provided by

TRACT 1

ial Photography Field Office.

Topography Map



map center: 45° 24' 20.13, 97° 4' 56.3

scale: 9582



12/10/2014

Maps Provided By:



© AgriData, Inc. 2014

29-123N-51W
Roberts County
South Dakota

TRACT 1

Field borders provided by

ial Photography Field Office.

TRACT 1

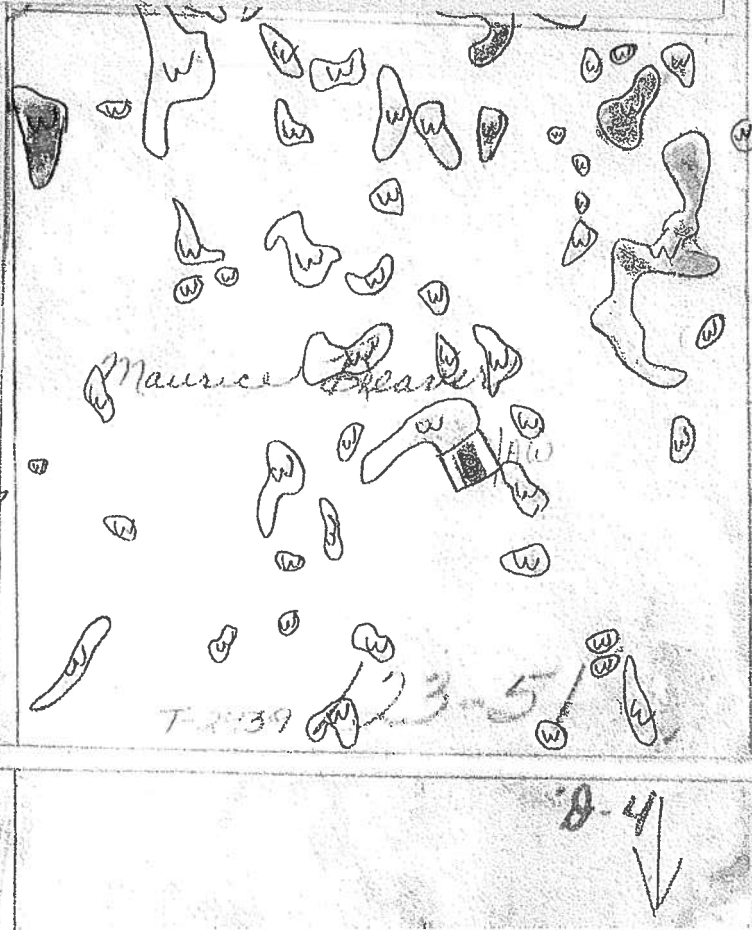

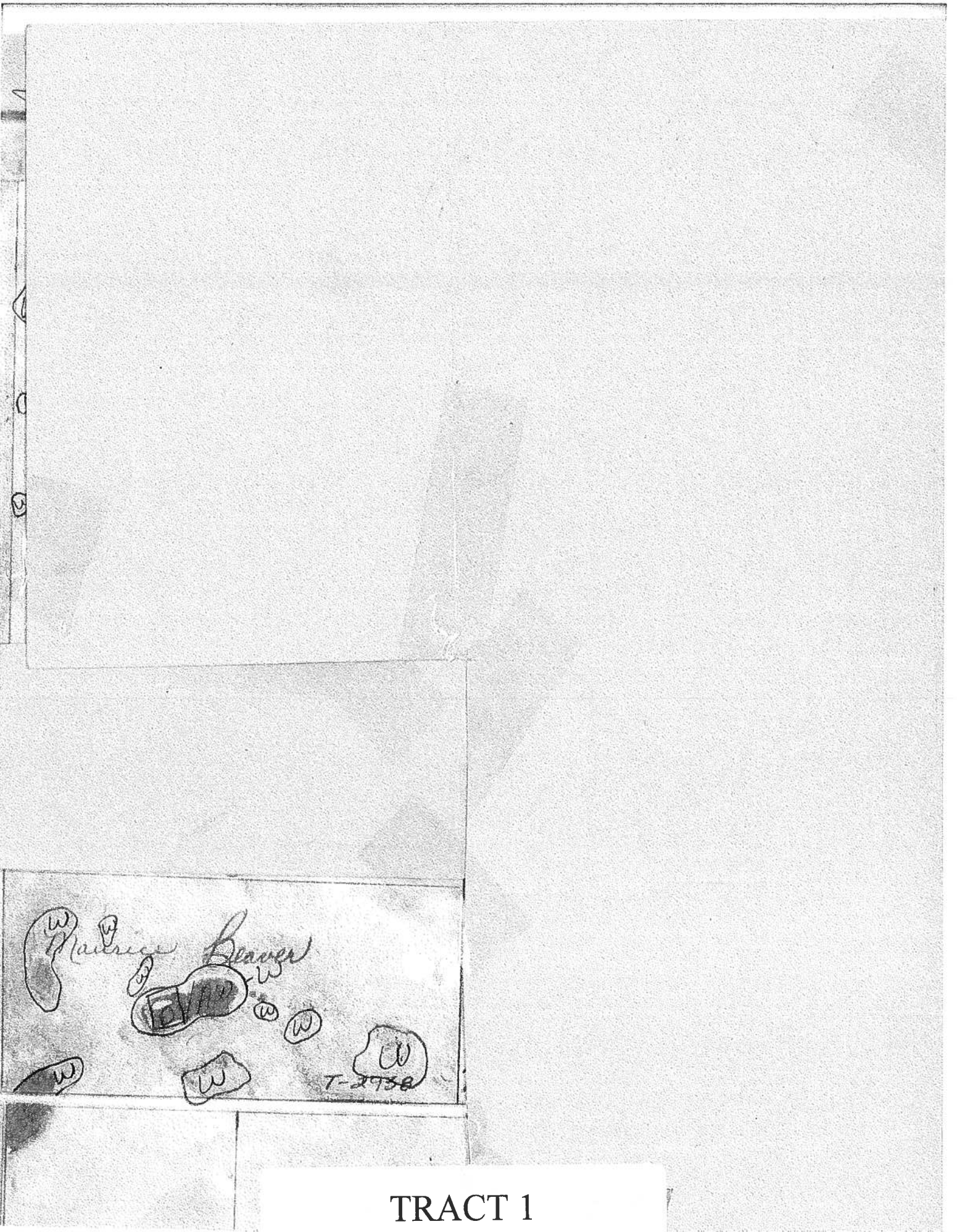

Maurice Beaver

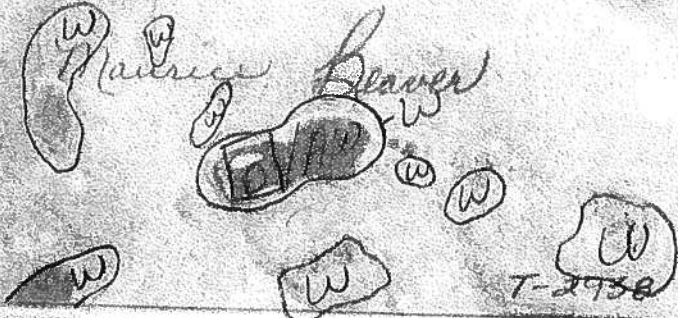

TRACT 1

SISSETON SD 57262
(605) 698-3205

PROPERTY OWNER: MAURICE L BEAVER; SHARON AMMANN, ETAL
%MAURICE BEAVER 13649 465TH AVE
WILMOT SD 57279-8010

Also: ETAL:GLORIA HULT; LAVONNE ALBRECHT;

Property Address: STR 29-123-51
MH Serial #:

Title #:

Legal: 27-SPRING GROVE TOWNSHIP
S2SW4 SEC 29-123-51 SPRING GROVE TOWNSHIP

29 - 123 - 51 3 - 3

Record #: 627

Total Acres\Lots: 80.00

Filed: 12/20/2012 Instrument: 12/19/2012 Book: 97 Page: 909
Deed Type: WARRANTY DEED Sequence: Sale Codes: 2 - 2,013 - Year Built: 0
Lot Size: Last known Selling Price: Parcels Sold: 4

TAXING DISTRICTS -----

Town/Township: 27 27-SPRING GROVE TOWNSHIP
School: 54-6 54-6 SUMMIT SCHOOL

Special Districts -

1:	3	3-SISSETON AMBULANCE	4:	0	7:	0
2:	0		5:	0	8:	0
3:	0		6:	0	9:	0

	2014	LOC? #	CO.? #	ST.? #	2013
	F & T				Last Year
Ag Building Exemption:					
AG B R AG-A1					
BC					
LR AG-A	26,293				24,526
LC AG-AC					
NA B R NA-A1					
BC NA-AC2					
LR					
LC					
MH NA-AM1					
OO B R NA-A1-S					
LR					
MH NA-AM1-S					
TOTALS:	26,293	0	0	0	

TRACT 1

SISSETON SD 57262
(605) 698-3205

PROPERTY OWNER: MAURICE L BEAVER; SHARON AMMANN, ETAL
%MAURICE BEAVER 13649 465TH AVE
WILMOT SD 57279-8010

Also: ETAL:GLORIA HULT; LAVONNE ALBRECHT;

Property Address: STR 30-123-51
MH Serial #:

Title #:

Legal: 27-SPRING GROVE TOWNSHIP
SE4 SEC 30-123-51 SPRING GROVE TOWNSHIP

30 - 123 - 51 4 - 0

Record #: 628

Total Acres\Lots: 160.00

Filed: 12/20/2012 Instrument: 12/19/2012 Book: 97 Page: 909
Deed Type: WARRANTY DEED Sequence: Sale Codes: 2 - 2,013 - Year Built: 0
Lot Size: Last known Selling Price: Parcels Sold: 4

TAXING DISTRICTS -----

Town/Township: 27 27-SPRING GROVE TOWNSHIP
School: 54-6 54-6 SUMMIT SCHOOL

Special Districts -

1:	3	3-SISSETON AMBULANCE	4:	0	7:	0
2:	0		5:	0	8:	0
3:	0		6:	0	9:	0

	2014	LOC? #	CO.? #	ST.? #	2013
	F & T				Last Year
Ag Building Exemption:					
AG B R AG-A1					
BC					
LR AG-A	119,185				105,080
LC AG-AC					
NA B R NA-A1					
BC NA-AC2					
LR					
LC					
MH NA-AM1					
OO B R NA-A1-S					
LR					
MH NA-AM1-S					
TOTALS:	119,185	0	0	0	

TRACT 1

ROBERTS COUNTY TREASURER
 411 2ND AVE E
 SISSETON SD 57262
 (605) 698-7245

12/11/2014

Parcel Information for Bill #: 2014 1 - 719

Record #: 627

TAXPAYER: MAURICE L BEAVER; SHARON AMMANN, ETAL
 %MAURICE BEAVER 13649 465TH AVE
 WILMOT SD 57279-8010

Also: ETAL:GLORIA HULT; LAVONNE ALBRECHT;

Prop Addr: STR 29-123-51

Title:

Legal: 27-SPRING GROVE TOWNSHIP
 S2SW4 SEC 29-123-51 SPRING GROVE TOWNSHIP

29 123 51 3 3

School: 54-6

Acres / Lots: 80.00

	Tax Amt.	Int Due	Adv/Cert	TOTAL DUE	Date Pd	Treas#
1st Half:	162.39	.00	.00	.00	03/31/2014	2126
2nd Half:	162.39	.00		.00	03/31/2014	2126
Totals:	324.78			.00		
				***** Interest *****		
				Thru: 12/11/2014		

Total	AG	NA-Z	OO	M-OO	NA	M
Valuation:	20847	0	0	0	0	0
Total Tax:	324.78	.00	.00	.00	.00	.00

1st half paid by: SELF
 2nd half paid by: SELF

ROBERTS COUNTY TREASURER
 411 2ND AVE E
 SISSETON SD 57262
 (605) 698-7245

12/11/2014

Parcel Information for Bill #: 2014 1 - 720

Record #: 628

TAXPAYER: MAURICE L BEAVER; SHARON AMMANN, ETAL
 %MAURICE BEAVER 13649 465TH AVE
 WILMOT SD 57279-8010

Also: ETAL:GLORIA HULT; LAVONNE ALBRECHT;

Prop Addr: STR 30-123-51

Title:

Legal: 27-SPRING GROVE TOWNSHIP
 SE4 SEC 30-123-51 SPRING GROVE TOWNSHIP

30 123 51 4 0

School: 54-6

Acres / Lots: 160.00

	Tax Amt.	Int Due	Adv/Cert	TOTAL DUE	Date Pd	Treas#
1st Half:	695.74	.00	.00	.00	03/31/2014	2124
2nd Half:	695.74	.00		.00	03/31/2014	2124
Totals:	1,391.48			.00		
				***** Interest *****		
				Thru: 12/11/2014		

Total	AG	NA-Z	OO	M-OO	NA	M
Valuation:	89318	0	0	0	0	0
Total Tax:	1391.48	.00	.00	.00	.00	.00

1st half paid by: SELF
 2nd half paid by: SELF

TRACT 1