

SUMMIT TWP

T 122 N

R 51 W

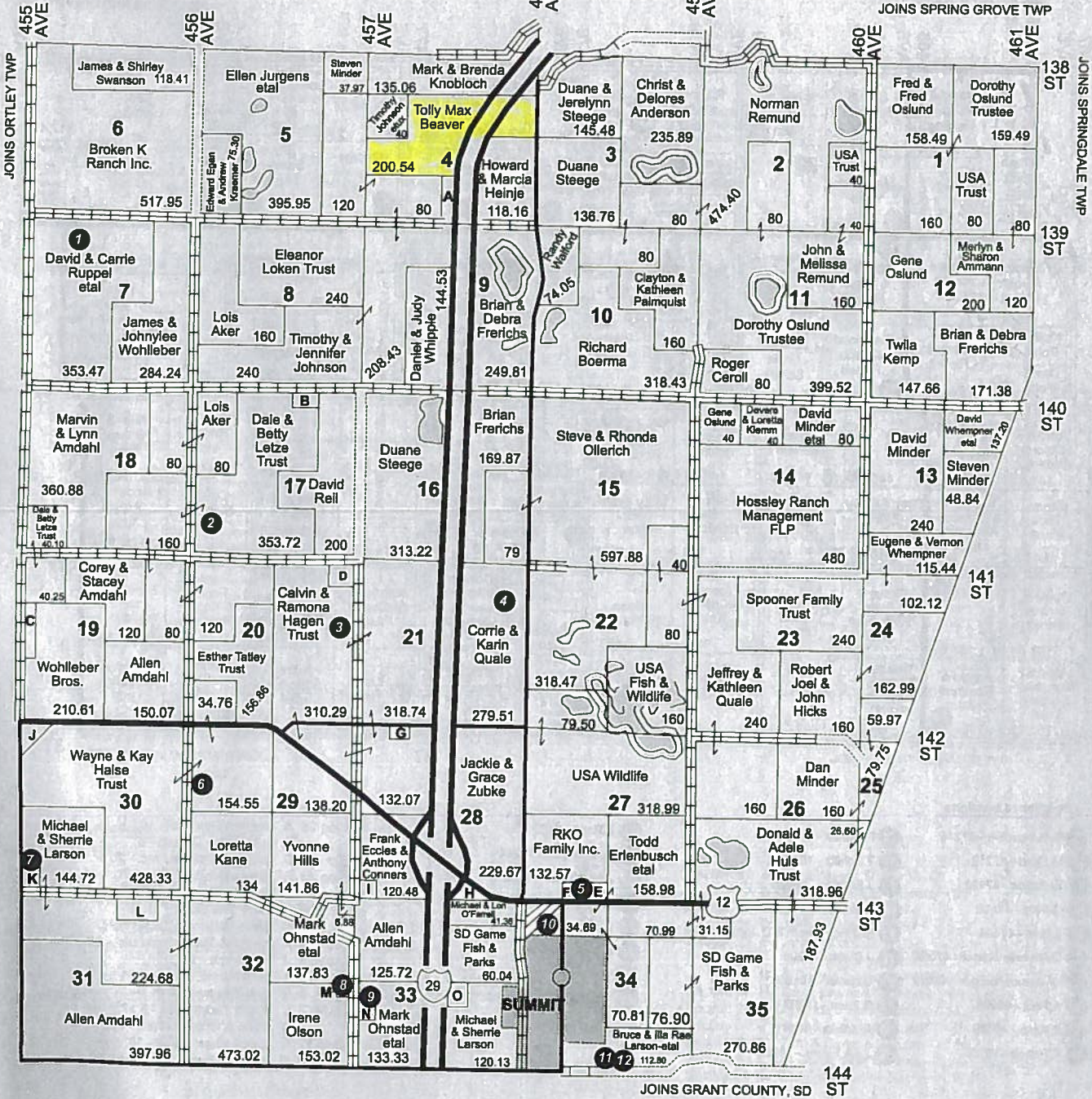

Resident Locations

- 1 D.Ruppel - 13932
- 2 D.Letza - 14080
- 3 C.Hagen - 14137
- 4 C.Quale - 14125
- 5 T.Conners - 45840
- 6 W.Halse - 14238
- 7 D.Larson - 14298
- 8 R.Knutson - 14357
- 9 B.Johnson - 14360
- 10 M.O'Farrell - 14317
- 11 T.Gapp - 45844
- 12 F.Eccles - 45852

Small Tracts

- Section 4 A Timothy & Jennifer Johnson - 9.80
- Section 17 B RGI Group Inc. - 6.28
- Section 19 C Gilbert Kohl - 22.20
- Section 20 D Abraham Divestiture Co., LLC - 8.68
- Section 27 E Paul & Lauren O'Farrell - 16.19
- F Anthony & Toni Connors - 5.61
- Section 28 G USA - 8.27
- H H & H Enterprises - 18.69
- I Village of Summit - 7.25
- Section 30 J State of SD - 22.83
- K Douglas Larson - 8.92
- Section 31 L John & Kathleen Neyssen - 10.78
- Section 32 M Richard & Diane Knutson - 6.98
- Section 33 N Bruce Johnson - 9
- O William Bogenrief & Shari Wines - 6.70

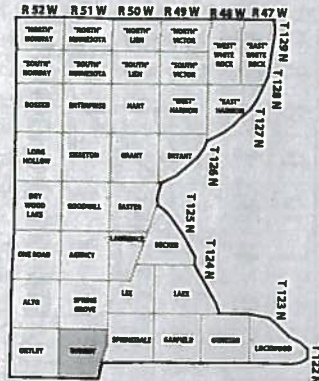

LAND OWNER & RURAL RESIDENT MAPS



United States
Department of
Agriculture

Roberts County, South Dakota

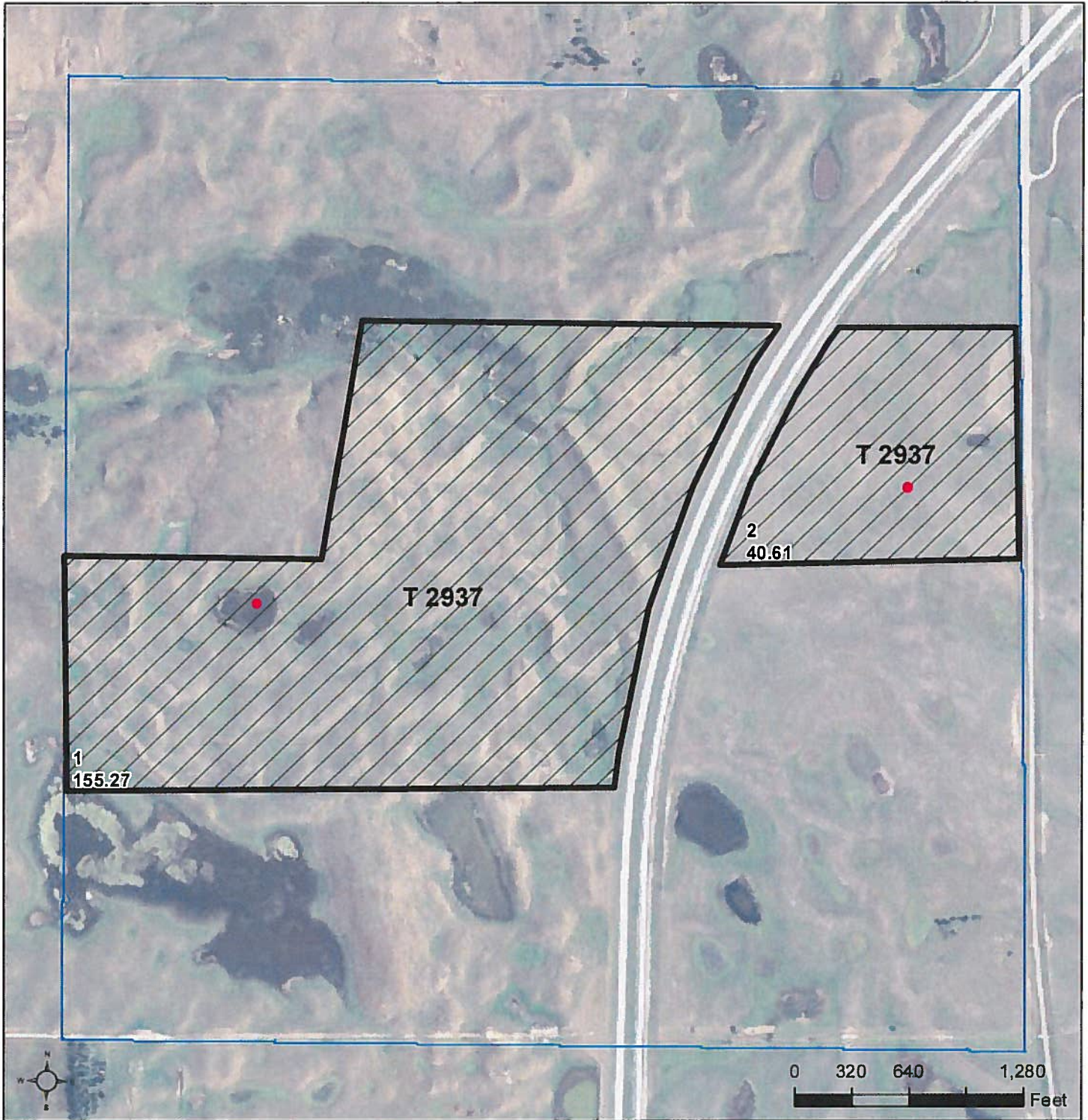

Common Land Unit PLSS

Non-Cropland

Tract Boundary

Wetland Determination Identifiers

- Restricted Use
- Limited Restrictions
- Exempt from Conservation Compliance Provisions

TRACT 2

2015 Program Year

Map Created October 01, 2014

Farm 7390

4-122N-51LW

United States Department of Agriculture (USDA) Farm Service Agency (FSA) maps are for FSA Program administration only. This map does not represent a legal survey or reflect actual ownership; rather it depicts the information provided directly from the producer and/or National Agricultural Imagery Program (NAIP) imagery. The producer accepts the data 'as is' and assumes all risks associated with its use. USDA-FSA assumes no responsibility for actual or consequential damage incurred as a result of any user's reliance on this data outside FSA Programs. Wetland identifiers do not represent the size, shape, or specific determination of the area. Refer to your original determination (CPA-026 and attached maps) for exact boundaries and determinations or contact USDA Natural Resources Conservation Service (NRCS).

Aerial Map



map center: 45° 22' 36.66, 97° 3' 5.1

scale: 9597



12/10/2014



4-122N-51W
Roberts County
South Dakota

TRACT 2

Field borders provided by |

al Photography Field Office.

Soil Map

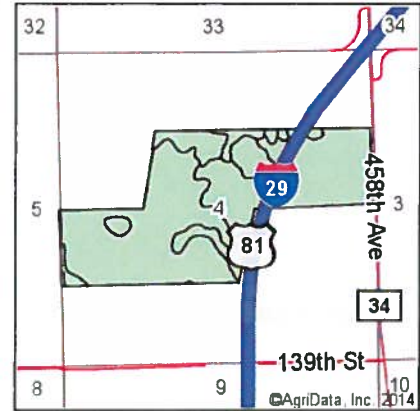
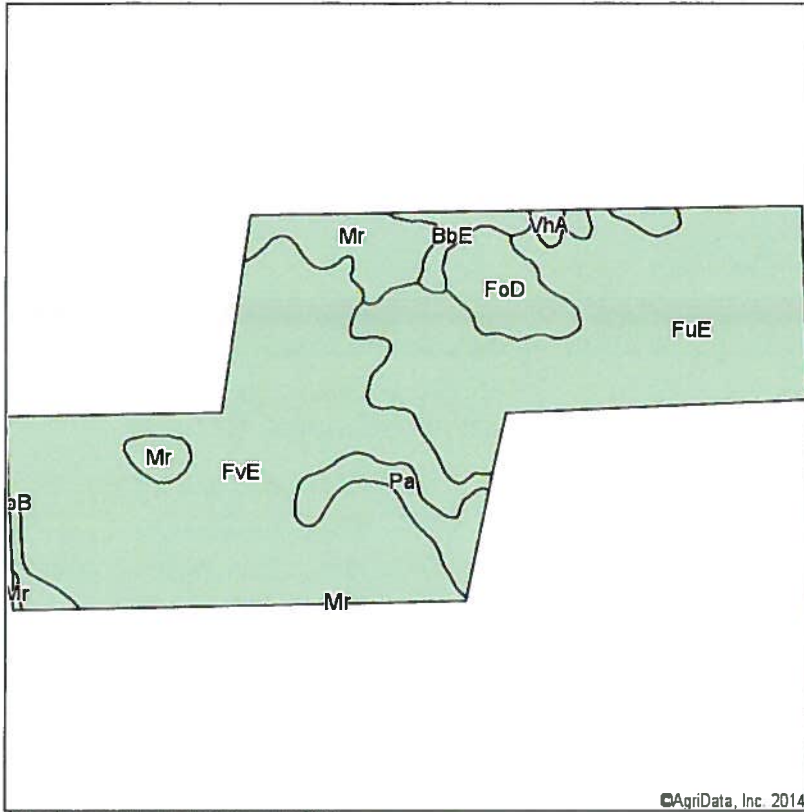

State: **South Dakota**
 County: **Roberts**
 Location: **4-122N-51W**
 Township: **Summit**



Area Symbol: SD109, Soil Area Version: 15

Code	Soil Description	Acres	Percent of field	Non-Irr Class	Productivity Index	Corn	Soybean
FvE	Forman-Buse stony complex, 9 to 40 percent slopes	95.78	46.6%	Vlls	25	17	
FuE	Forman-Buse loams, 15 to 25 percent slopes	71.07	34.6%	Vle	29	22	
Mr	Southam silty clay loam	12.47	6.1%	Vlllw	10	5	
FoD	Forman-Aastad loams, 9 to 15 percent slopes	9.44	4.6%	llle	56	58	
Pa	Parnell silty clay loam	8.58	4.2%	Vw	31	29	
BbE	Barnes-Buse stony complex, 9 to 40 percent slopes	4.91	2.4%	Vlls	24	17	
VhA	Vallers-Hamerly loams, 0 to 2 percent slopes	3.24	1.6%	llls	57	58	
Weighted Average					27.6	21	

Field borders provided by Far

TRACT 2

Photography Field Office.

Topography Map

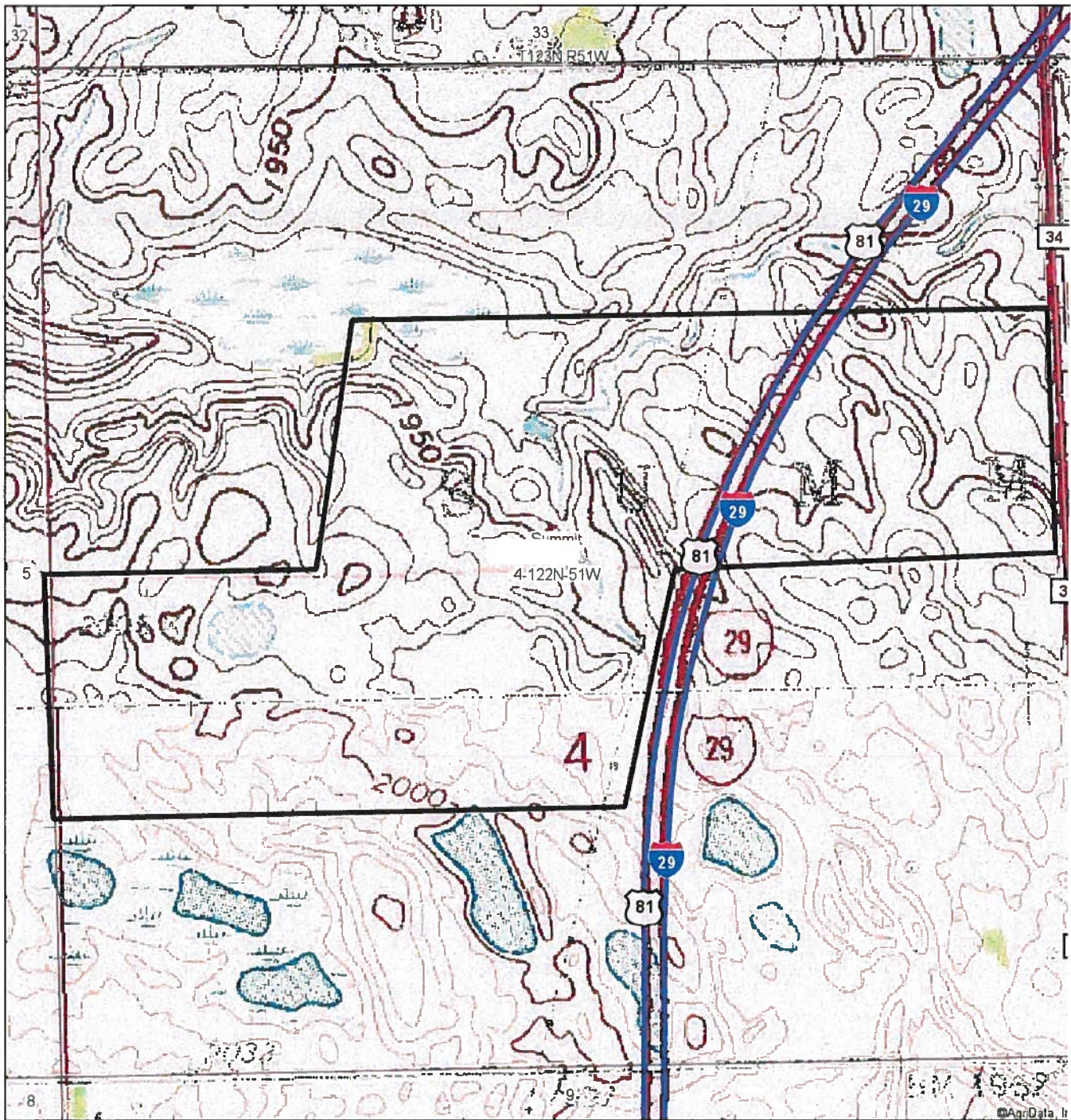

map center: 45° 22' 36.66, 97° 3' 5.5

scale: 9597



12/10/2014

Maps Provided By:

 CUSTOMIZED ONLINE MAPPING
 © AgriData, Inc. 2014 www.AgrDataInc.com

4-122N-51W
Roberts County
South Dakota

rial Photography Field Office.

Field borders provided by

TRACT 2

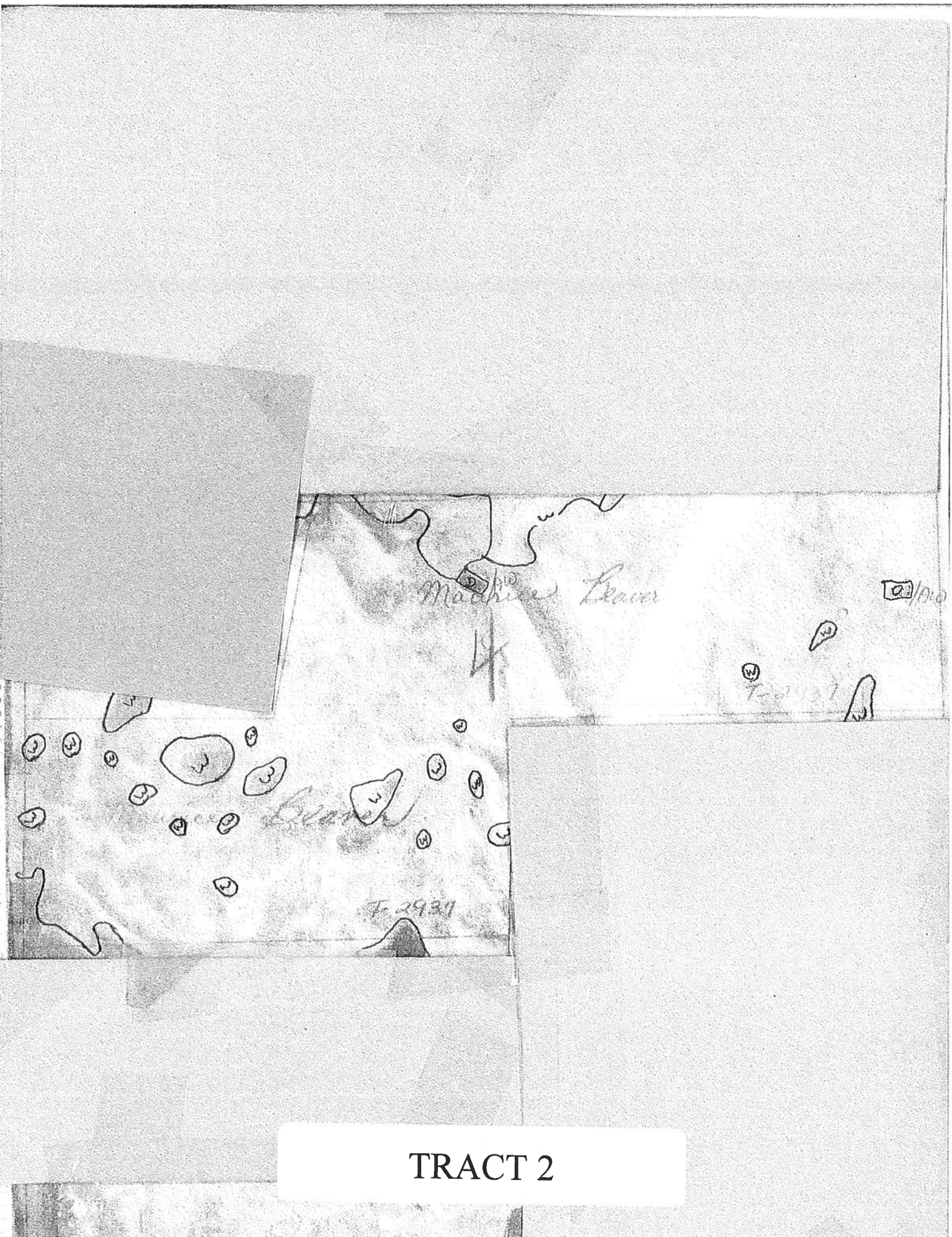

TRACT 2

SISSETON SD 57262
(605) 698-3205

PROPERTY OWNER: MAURICE L BEAVER; SHARON AMMANN, ETAL
%MAURICE BEAVER 13649 465TH AVE
WILMOT SD 57279-8010

Also: ETAL:GLORIA HULT; LAVONNE ALBRECHT;

Property Address: STR 4-122-51
MH Serial #:

Title #:

Legal: 28-SUMMIT TOWNSHIP 4 - 122 - 51 4 - 2
PART OF NW4SE4 W OF I-29 SEC 4-122-51
SUMMIT TOWNSHIP

Record #: 629

Total Acres\Lots: 13.01

Filed: 12/20/2012 Instrument: 12/19/2012 Book: 97 Page: 909
Deed Type: WARRANTY DEED Sequence: Sale Codes: 2 - 2,013 - Year Built: 0
Lot Size: Last known Selling Price: Parcels Sold: 4

TAXING DISTRICTS

Town/Township: 28 28-SUMMIT TOWNSHIP
School: 54-6 54-6 SUMMIT SCHOOL

Special Districts -

1:	4 4-WILMOT AMBULANCE	4:	0	7:	0
2:	0	5:	0	8:	0
3:	0	6:	0	9:	0

	2014	LOC? #	CO.? #	ST.? #	2013
	F & T				Last Year
Ag Building Exemption:					
AG B R AG-A1					
BC					
LR AG-A	3,160				3,104
LC AG-AC					
NA B R NA-A1					
BC NA-AC2					
LR					
LC					
MH NA-AM1					
OO B R NA-A1-S					
LR					
MH NA-AM1-S					
TOTALS:	3,160	0	0	0	

SISSETON SD 57262
(605) 698-3205

PROPERTY OWNER: MAURICE L BEAVER; SHARON AMMANN, ETAL
%MAURICE BEAVER 13649 465TH AVE
WILMOT SD 57279-8010

Also: ETAL:GLORIA HULT; LAVONNE ALBRECHT;

Property Address: STR 4-122-51
MH Serial #:

Title #:

Legal: 28-SUMMIT TOWNSHIP
N2SW4; SE4NW4 & S2NE4 EXC SEC 4-122-51
SUMMIT TOWNSHIP

4 - 122 - 51 3 - 2

Record #: 630

Total Acres\Lots: 187.53

Filed: 12/20/2012 Instrument: 12/19/2012 Book: 97 Page: 909
Deed Type: WARRANTY DEED Sequence: Sale Codes: 2 - 2,013 - Year Built: 0
Lot Size: Last known Selling Price: Parcels Sold: 4

TAXING DISTRICTS -----

Town/Township: 28 28-SUMMIT TOWNSHIP
School: 54-6 54-6 SUMMIT SCHOOL

Special Districts -

1:	4 4-WILMOT AMBULANCE	4:	0	7:	0
2:	0	5:	0	8:	0
3:	0	6:	0	9:	0

	2014	LOC? #	CO.? #	ST.? #	2013
	F & T				Last Year
Ag Building Exemption:					
AG B R AG-A1					
BC					
LR AG-A	39,845				39,129
LC AG-AC					
NA B R NA-A1					
BC NA-AC2					
LR					
LC					
MH NA-AM1					
OO B R NA-A1-S					
LR					
MH NA-AM1-S					
TOTALS:	39,845	0	0	0	

TRACT 2

ROBERTS COUNTY TREASURER
 411 2ND AVE E
 SISSETON SD 57262
 (605) 698-7245

12/11/2014

Parcel Information for Bill #: 2014-1-722

Record #: 629

TAXPAYER: MAURICE L BEAVER; SHARON AMMANN, ETAL
 %MAURICE BEAVER 13649 465TH AVE
 WILMOT SD 57279-8010

Also: ETAL:GLORIA HULT; LAVONNE ALBRECHT;

Prop Addr: STR 4-122-51

Title:

Legal: 28-SUMMIT TOWNSHIP
 PART OF NW4SE4 W OF I-29 SEC 4-122-51
 SUMMIT TOWNSHIP

4 122 51 4 2

School: 54-6

Acres / Lots: 13.01

	Tax Amt.	Int Due	Adv/Cert	TOTAL DUE	Date Pd	Treas#
1st Half:	36.44	.00	.00	.00	03/31/2014	2127
2nd Half:	.00	.00		.00		0
Totals:	36.44			.00		
				***** Interest ***** Thru: 12/11/2014		
Total Valuation:	AG 2638	NA-Z 0	OO 0	M-OO 0	NA 0	M 0
Total Tax:	36.44	.00	.00	.00	.00	.00

1st half paid by: SELF
 2nd half paid by:

TRACT 2

ROBERTS COUNTY TREASURER
 411 2ND AVE E
 Sisseton SD 57262
 (605) 698-7245

12/11/2014

Parcel Information for Bill #: 2014 1 - 721

Record #: 630

TAXPAYER: MAURICE L BEAVER; SHARON AMMANN, ETAL
 %MAURICE BEAVER 13649 465TH AVE
 WILMOT SD 57279-8010

Also: ETAL:GLORIA HULT; LAVONNE ALBRECHT;

Prop Addr: STR 4-122-51

Title:

Legal: 28-SUMMIT TOWNSHIP
 N2SW4; SE4NW4 & S2NE4 EXC SEC 4-122-51
 SUMMIT TOWNSHIP

4 122 51 3 2

School: 54-6

Acres / Lots: 187.53

	Tax Amt.	Int Due	Adv/Cert	TOTAL DUE	Date Pd	Treas#
1st Half:	229.75	.00	.00	.00	03/31/2014	2125
2nd Half:	229.75	.00		.00	03/31/2014	2125
Totals:	459.50			.00		
				***** Interest *****		
				Thru: 12/11/2014		

Total	AG	NA-Z	OO	M-OO	NA	M
Valuation:	33260	0	0	0	0	0
Total Tax:	459.50	.00	.00	.00	.00	.00

1st half paid by: SELF
 2nd half paid by: SELF

TRACT 2