

South Dakota  
 Day  
 Report ID: FSA-156EZ

U.S. Department of Agriculture  
 Farm Service Agency  
 Abbreviated 156 Farm Record

FARM: 1352  
 Prepared: 9/19/12 11:12 AM  
 Crop Year: 2012  
 Page: 1 of 1

Operator Name Farm Identifier Recon Number

Farms Associated with Operator:

CRP Contract Number(s): 2121

Farmland	Cropland	DCP Cropland	WBP	WRP/EWP	CRP Cropland	GRP	Farm Status	Number of Tracts
566.7	465.6	465.6	0.0	0.0	9.1	0.0	Active	1
State Conservation	Other Conservation	Effective DCP Cropland	Double Cropped	MPL/FWP	NAP		FAV/WR History	ACRE Election
0.0	0.0	456.5	0.0	7.0	0.0		N	None

Crop	Base Acreage	Direct Yield	CC Yield	CCC-505 CRP Reduction	CRP Reduction	CRP Pending
WHEAT	146.2	22	43	0.0	0.0	0.0
SOYBEANS	212.7	29	35	0.0	0.0	0.0
<b>Total Base Acres:</b>	<b>358.9</b>					

Tract Number: 3697 Description: B13 SEC 18 LESS 46 AC IN N1/2NE 18 120 55

FAV/WR History  
N

BIA Range Unit Number:

HEL Status: HEL: conservation system is being actively applied

Wetland Status: Tract contains a wetland or farmed wetland

WL Violations: None

Farmland	Cropland	DCP Cropland	WBP	WRP/EWP	CRP Cropland	GRP
566.7	465.6	465.6	0.0	0.0	9.1	0.0
State Conservation	Other Conservation	Effective DCP Cropland	Double Cropped	MPL/FWP	NAP	
0.0	0.0	456.5	0.0	7.0	0.0	

Crop	Base Acreage	Direct Yield	CC Yield	CCC-505 CRP Reduction	CRP Reduction	CRP Pending	CRP Yield
WHEAT	146.2	22	43	0.0	0.0	0.0	0
SOYBEANS	212.7	29	35	0.0	0.0	0.0	0
<b>Total Base Acres:</b>	<b>358.9</b>						

Owners: DOUGLAS A SCHINKEL

Other Producers: None

SOUTH DAKOTA  
DAY  
Report ID: EPCE10-R001

U.S. Department of Agriculture  
Farm Service Agency  
Conservation Reserve Program  
Detail Print of Individual Contract

Prepared: 09-19-2012

Page: 1

Contract Number: 2121      Farm Number: 1352      Signup Number: 26      Contract Status: Active  
Program Year: 2004      Farm Cropland: 452.1      Pool Number: 01  
Final Payment Year: 2013  
Entered Date: 09-29-2003      Original CRP-1 Start Date: 10-01-2003

Rental Rate: 26.00      Total Acres Approved: 16.1  
Approval Date: 09-29-2003      Total Annual Payment: 419

CRP Marginal Pasture Land: 7.0

HUC Number: 10160010020  
State and County Code of Physical Location: 46037      All Land in Administering County: Y

PRAC	ACRES	EST C/S	ACT C/S
CP10	9.1		
CP11	7.0		

OPERATOR NAME      ID NUMBER TYPE SHARE

PRODUCER NAME	ID NUMBER	TYPE	SHARE	OWNER NAME	ID NUMBER	TYPE	SHARE
				DOUGLAS A SCHINKEL	S	ALL	

Contract Number: 2121 Farm Number: 1352

	Soil Survey Area ID Number	Soil Map Unit Symbols	Soil Map Unit Acres	Soil Rental Rate	Total Rent
Primary	46037	KtB	6.2		
Secondary	46037	FoC	4.8		
Teritary	46037	FoB	4.0		
Totals			15.0		

Weighted Avg. Soil Rental Rate: 21.00

Maint. Rate: 5.00 Maximum Payment Rate Per Acre: 26.00

National Conservation Priority Area : 16.1

Water Bank Program : 16.1

National Ranking Factors: N1 69 N2 59 N3 5 N4 17 N5 13

N1 Subfactors: a 39 b 0 c 30

N2 Subfactors: a 30 b 0 c 29

N5 Subfactors: a 7 b 0 c 0 d 6

N6 Subfactors: b 10 c 0

Day, South Dakota

PROGRAM YEAR: 2012

FSA - 578 (02-01-91)

Farm Number: 1352

# REPORT OF COMMODITIES FARM AND TRACT DETAIL LISTING

DATE: 6-4-2012  
PAGE: 1

Operator Name and Address

[REDACTED]

Original:           
Revision:           
Cropland: 465.6  
Farmland: 566.7

Tract Number	CLU/Field	Crop/Commodity	Variety/Type	Irr Prc	Int Use	Actual Use	Land Use	C/C Status	Reporting Unit	Reported Quantity	Determined Quantity	Crop Land	Field ID	Official/Measured	Planting Date	Planting Period	End Date
3697	4	GRASS	JUN	N	FG			I	A	5.36		Yes			5-15-2000	01	2020
	7A	WHEAT	HRS	N	GR			I	A	90.00		Yes			4-3-2012	01	
	7B	FALLOW		N				IN	A	10.94		Yes				01	
	8A	WHEAT	HRS	N	GR			I	A	83.70		Yes			4-3-2012	01	
	8B	FALLOW		N				IN	A	29.69		Yes				01	
	9	CRP		N	10			IN	A	9.10		Yes				01	2013
	10	FALLOW		N				IN	A	27.48		Yes				01	
	11	WHEAT	HRS	N	GR			I	A	3.50		Yes			4-3-2012	01	
	12	WHEAT	HRS	N	GR			I	A	16.82		Yes			4-3-2012	01	
	13	CRP		N	11			IN	A	7.00		No				01	2013
	21A	SOYBN	COM	N	GR			I	A	71.51		Yes			5-16-2012	01	
	21B	WHEAT	HRS	N	GR			I	A	15.00		Yes			4-3-2012	01	
	21C	WHEAT	HRS	N	GR			IP	A	10.00		Yes				01	
	21D	FALLOW		N				IN	A	92.47		Yes				01	

Cr/Co    Var/Type    Irr Prc    Int Use    Non-Irrig    Irrigated    Cr/Co    Var/Type    Irr Prc    Int Use    Non-Irrig    Irrigated

GRASS    JUN    N    FG    5.36       CRP       N    10    9.10       CRP       N    11    7.00

SOYBN    COM    N    GR    71.51       FALLOW       N       160.58       WHEAT       HRS    N    GR    219.02

Photo Number/Legal Description: B13 SEC 18 LESS 46 AC IN N1/2NE 18 120 55

Cropland: 465.60    Reported on Cropland: 465.57

Farmland: 566.7    Reported on Non-Cropland: 7.00

Difference: -0.03

Day, South Dakota

PROGRAM YEAR: 2012

FSA - 578 (02-01-91)

# REPORT OF COMMODITIES FARM SUMMARY

DATE: 6-4-2012

Farm Number: 1352

PAGE: 2

Operator Name and Address

Original: \_\_\_\_\_  
Revision: \_\_\_\_\_  
Cropland: 465.6  
Farmland: 566.7

NOTE: The authority for collecting the following information is Pub. L. 107-76. This authority allows for the collection of information without prior OMB approval mandated by the Paperwork Reduction Act of 1995. The data will be used to determine eligibility for assistance. Furnishing the data is voluntary, however, without it assistance cannot be provided. The data may be furnished to any agency responsible for enforcing the provisions of the Act.

Crop/ Commodity	Variety/ Type	Irrigation Practice	Intended Use	Reported Quantity	Determined Quantity	C/C		Share	Crop/ Commodity	Variety/ Type	Irrigation Practice	Intended Use	Reported Quantity	Determined Quantity
						CRP	GRASS							
WHEAT	HRS	N	GR	160.58	100.00	100.00		10.00	WHEAT	HRS	N	GR	209.02	
GRASS	JUN	N	FG	5.36					CRP		N	10	9.10	
CRP		N		7.00					SOYBN	COM	N	GR	71.51	
FALLOW		N							WHEAT		N	GR		

OPERATORS CERTIFICATION: I certify to the best of my knowledge and belief that the acreage of crops and land uses listed herein are true and correct and that all required crops and land uses have been reported for the farms as applicable. The signing of this form gives FSA representatives authorization to enter and inspect crops and land uses on the above identified land.

Operator's Signature (By) 

Date June 4/12

This program or activity will be conducted on a nondiscriminatory basis without regard to race, color, religion, national origin, sex, age, marital status, or disability.

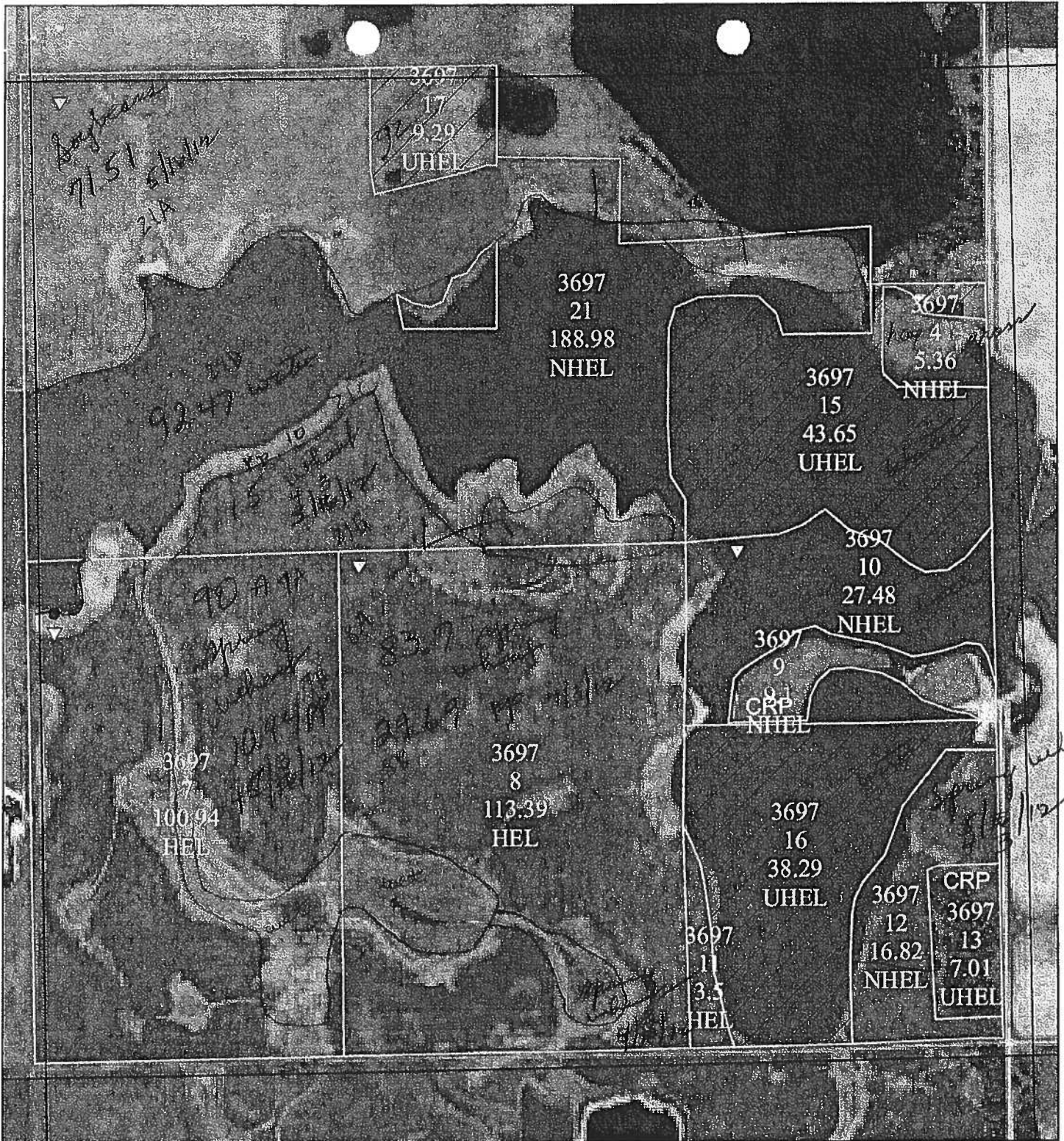

United States Department of Agriculture  
Farm Service Agency

October 31, 2011

PLSS: 18\_120N\_55W  
Farm: 1352

**Day County**  
1:8,672



**Wetland Determination Identifiers**  
 ● Restricted Use  
 ▽ Limited Restrictions  
 □ Exempt from Conservation Compliance Provisions

□ Common Land Units

/// Non Cropland

Disclaimer: Wetland identifiers do not represent the size, shape or specific determination of the area. Refer to your original determination (CPA-026 and attached maps) for exact wetland boundaries and determinations, or contact NRCS.

2008 Ortho-Photography - Not to Scale

Day, South Dakota

PROGRAM YEAR: 2012

FSA - 578 (02-01-91)

Farm Number: 1352

# REPORT OF COMMODITIES FARM AND TRACT DETAIL LISTING

DATE: 6-4-2012  
PAGE: 1

Operator Name and Address

[REDACTED]  
[REDACTED]  
[REDACTED]

Original: \_\_\_\_\_  
Revision: \_\_\_\_\_  
Cropland: 465.6  
Farmland: 566.7

Tract Number	CLU/Field	Crop/Commodity	Variety/Type	Irr Prc	Int Use	Actual Use	Land Use	C/C Status	Reporting Unit	Reported Quantity	Determined Quantity	Crop Land	Field ID	Official/Measured	Planting Date	Planting Period	End Date
3697	9	CRP		N	10			IN	A	9.10		Yes				01	2013
			Producer DOUGLAS A SCHINKEL						Share 100.00			RMA Unit					
	13	CRP		N	11			IN	A	7.00		No				01	2013
			Producer DOUGLAS A SCHINKEL						Share 100.00			RMA Unit					
Photo Number/Legal Description: B13 SEC 18 LESS 46 AC IN N1/2NE 18 120 55		Cropland: 465.60		Reported on Cropland: 9.10		Difference: -456.50		Reported on Non-Cropland: 7.00		Note: All cropland has not been reported.							

RECEIVED

MAY - 2 2012

Day County FSA

FSA - 578 (02-01-91)

# REPORT OF COMMODITIES FARM SUMMARY

DATE: 6-4-2012

Farm Number: 1352

PAGE: 2

Operator Name and Address

Original: ML  
Revision: \_\_\_\_\_  
Cropland: 465.6  
Farmland: 566.7

NOTE: The authority for collecting the following information is Pub. L. 107-76. This authority allows for the collection of information without prior OMB approval mandated by the Paperwork Reduction Act of 1995. The data will be used to determine eligibility for assistance. Furnishing the data is voluntary, however, without it assistance cannot be provided. The data may be furnished to any agency responsible for enforcing the provisions of the Act.

Crop/ Commodity	Variety/ Type	Irrigation Practice	Intended Use	Reported Quantity	C/C		Crop/ Commodity	Variety/ Type	Irrigation Practice	Intended Use	Reported Quantity	Determ. Qual
					Share	100.00						
CRP		N	10	9.10	CRP		CRP		N	11	7.00	
OPERATOR'S CERTIFICATION: I certify to the best of my knowledge and belief that the acreage of crops and land uses listed herein are true and correct and that all required crops and land uses have been reported for the farms as applicable. The signing of this form gives FSA representatives authorization to enter and inspect crops and land uses on the above identified land.												
Operator's Signature (By)											Date	
											X	6-27-2012

This program or activity will be conducted on a nondiscriminatory basis without regard to race, color, religion, national origin, sex, age, marital status, or disability.



CCC-509 (10-01-11)	U.S. DEPARTMENT OF AGRICULTURE Commodity Credit Corporation	1. Program Year: <b>2012</b> 2. State Code: <b>46</b> 3. County Code: <b>037</b> 4. Farm Number: <b>1352</b> 5A. County FSA Office Name and Address (Including Zip Code) DAY COUNTY FARM SERVICE AGENCY 600 E HWY 12 SUITE #2 WEBSTER, SD 57274-1135 5B. County Office Telephone/Fax Number(s) (Including Area Code) <b>(605)345-4661</b> FAX <b>6053453048</b>
-----------------------	--	--

**DIRECT AND COUNTER-CYCLICAL PROGRAM (DCP)  
CONTRACT AND AVERAGE CROP REVENUE  
ELECTION (ACRE) CONTRACT**

THIS CONTRACT TO PARTICIPATE is entered into between the Commodity Credit Corporation (CCC) and the undersigned producers on the farm identified above for the commodities identified in Item 8. This contract must be executed by all producers, with a share greater than zero, by June 1 of the contract period. The terms and conditions of the DCP and ACRE contract are contained in the CCC-509 Appendix x (04-24-09), entitled "Appendix to Form CCC-509, Direct and Counter-Cyclical Program (DCP) Contract and Average Crop Revenue Election (ACRE) Program Contract", and the Regulations in 7 CFR Part 1412 and are subject to change. By signing this contract, the undersigned producers on the farm identified in Item 4 are participating in the DCP or ACRE Program subject to CCC approval. By signing this contract, producers: (1) acknowledge receipt of the CCC-509 Appendix; (2) agree to abide by the terms contained therein; (3) agree to comply with the regulations governing the applicable program and payment eligibility and limitation provisions; (4) acknowledge and agree that DCP and ACRE and benefits under DCP and ACRE are subject to changes based upon change to applicable statute, and (5) certify to the accuracy of the information set out on this form.

6. This contract is for the following program (Check one and Initial):       DCP       ACRE      Producer's Initials: **AB**  
 If ACRE is checked, you must also complete the ACRE Election form (CCC-509ACRE) only if this is the first year for ACRE participation.

7. At least 50 percent of the ownership interest of the farm is held by a socially disadvantaged or limited resource farmer or rancher       YES      (See CCC-509 Appendix for definitions and rules).      Producer's Initials: \_\_\_\_\_

Items 8 through 16 specify the details for the commodity, base acres, direct and counter-cyclical payment acres, yields and payment share for the farm in Item 4. Item 11B does not apply to ACRE. Items 13 and 14 do not apply to ACRE payments.

8. Commodity	9. Base Acres	10. Direct and Counter-Cyclical Payment Acres 85% of Base Acres	11. Payment Yield		8. Commodity	9. Base Acres	10. Direct and Counter-Cyclical Payment Acres 85% of Base Acres	11. Payment Yield	
			A. Direct	B. Counter-Cyclical				A. Direct	B. Counter-Cyclical
<b>SOYBN</b>	<b>212.7</b>	<b>180.8</b>	<b>29</b>	<b>35</b>	<b>WHEAT</b>	<b>146.2</b>	<b>124.3</b>	<b>22</b>	<b>43</b>

12A. Owner or Producer's Name and Address (Including Zip Code)  <div style="background-color: black; color: white; padding: 5px; text-align: left;">                     [REDACTED]                      1920 44th Ave                      AURORA, SD 57201                 </div>		13. Commodity	14. Payment Share	13. Commodity	14. Payment Share
		<b>SOYBN</b>	<b>100 %</b>	<b>WHEAT</b>	<b>100 %</b>

12B. Telephone No. (Include Area Code): \_\_\_\_\_

15A. Refused Payment Information:       All Direct Payments are Refused       All Counter-Cyclical Payments are Refused       All ACRE Payments are Refused

15B. Producer's Initials: \_\_\_\_\_

15C. Date Initialed (MM-DD-YYYY): \_\_\_\_\_

16A. **[REDACTED]**      16B. Title/Relationship of the Individual Signing in the Representative Capacity: \_\_\_\_\_      16C. Date (MM-DD-YYYY): **2/21/12**

**FOR FSA USE ONLY**

17A. Signature of CCC Representative: \_\_\_\_\_      17B. Date (MM-DD-YYYY): **2.27.12**

18. Remarks:

RECEIVED  
 FEB 27 2012  
 Day County FSA

19. Employee's Initials: \_\_\_\_\_

1. PROGRAM YEAR 2012		2. STATE CODE 46		3. COUNTY CODE 037		4. FARM NUMBER 1352	
CONTINUATION OF OWNER'S OR PRODUCER'S CROP INFORMATION (From Page 1)							
12A. Owner or Producer's Name and Address (Including Zip Code)  DOUGLAS A SCHINKEL 9817 LEE DR EDEN PRAIRIE, MN 55347-4801				13. Commodity SOYBN		14. Payment Share 0 %	
				13. Commodity WHEAT		14. Payment Share 0 %	
12B. Telephone No. (Include Area Code):							
13A. Refused Payment Information: <input type="checkbox"/> All Direct Payments are Refused <input type="checkbox"/> All ACRE Payments are Refused						15B. Producer's Initials	
						15C. Date Initialed (MM-DD-YYYY)	
16A. Producer's Signature (By) CCC-510				16B. Title/Relationship of the Individual Signing in the Representative Capacity		16C. Date (MM-DD-YYYY)	

**NOTE:** The following statement is made in accordance with the Privacy Act of 1974 (5 USC 552a - as amended). The authority for requesting the information identified on this form is 7 CFR Part 1412, the Commodity Credit Corporation Charter Act (15 U.S.C. 714 et seq.), and the Food, Conservation, and Energy Act of 2008 (Pub. L. 110-246). The information will be used to by CCC to assist in determining DCP or ACRE program eligibility, to determine the correct producers on the DCP or ACRE contract, and to consider and approve the contract to enter into the DCP or ACRE program. The information collected on this form may be disclosed to other Federal, State, Local government agencies, Tribal agencies, and nongovernmental entities that have been authorized access to the information by statute or regulation and/or as described in applicable Routine Uses identified in the System of Records Notice for USDA/FSA-2, Farm Records File (Automated). Providing the requested information is voluntary. However, failure to furnish the requested information will result in a determination of ineligibility for entry into the DCP or ACRE program.

This information collection is exempted from the Paperwork Reduction Act, as it is required for administration of the Food, Conservation, and the Energy Act of 2008 (See Pub. L. 110-246, Title I, Subtitle F - Administration).

The provisions of criminal and civil fraud, privacy and other statutes may be applicable to the information provided. **RETURN THIS COMPLETED FORM TO YOUR COUNTY FSA OFFICE.**

The U.S. Department of Agriculture (USDA) prohibits discrimination in all its program and activities on the basis of race, color, national origin, age, disability, and where applicable, sex, marital status, familial status, parental status, religion, sexual orientation, genetic information, political beliefs, reprisal, or because all or part of an individual's income is derived from any public assistance program. (Not all prohibited bases apply to all programs.) Persons with disabilities who require alternative means for communication of program information ( Braille, large print, audiotape, etc.) should contact USDA's TARGET Center at (202) 720-2600 (voice and TDD).

To file a complaint of Discrimination, write to USDA, Director, Office of Adjudication and Compliance, 1400 Independence Avenue, SW., Washington, DC 20250-9410, or call toll-free at (866) 632-9992 (English) or (800) 845-6136 (Spanish) or (800) 877-8339 (TDD) or (866) 377-8642 (Federal-relay). USDA is an equal opportunity provider and employer.

State: South Dakota  
 County: Day  
 County Office: Day County Farm Service Agency

U.S. Department of Agriculture  
 Farm Service Agency  
 2012-DCP CCC-509B Worksheet

Crop	Base Acres		Payment Acres		Direct Yield	QC Yield	Payment Rate	Producer Name	Type	Share %	Direct Annual Payment
	Acres	Acres	Acres	Acres							
<b>Farm 1352</b>											
Soybeans	212.7	180.8	29	35	0.44				OP	100%	\$2,307
Wheat	146.2	124.3	22	43	0.52				OP	100%	\$1,422
<b>Total:</b>											\$3,729

**Disclaimer:**

The direct payment amounts reflected on this statement are based on 2012-DCP payment rates. The amounts may vary due to changes in payment acres, payment yields, producer eligibility, or producer shares. The distribution of the form does not in any way obligate CCC to disburse the payment amounts reflected.

**Note:** Payment amounts will be calculated by multiplying payment acres, payment yields, share, permitted/AGI share, cropland factor and the payment rate. The payment amounts reflected on this statement do not take into account the permitted/AGI share or cropland factors. Background information can be obtained from any FSA county office.