

RESURVEY

of All of the East Half of the Northeast Quarter of the Northeast Quarter Except the South 1 Chain and 66 Links
and All of the West Half of the Northeast Quarter of the Northeast Quarter Except the South 5 Chains and 71 Links
and All of the East Half of the Northwest Quarter of the Northeast Quarter Except the South 5 Chains and 71 Links
of Section 18, T120N, R56W of the 5th P.M., Day County, South Dakota

John A. Holter
10/12/12

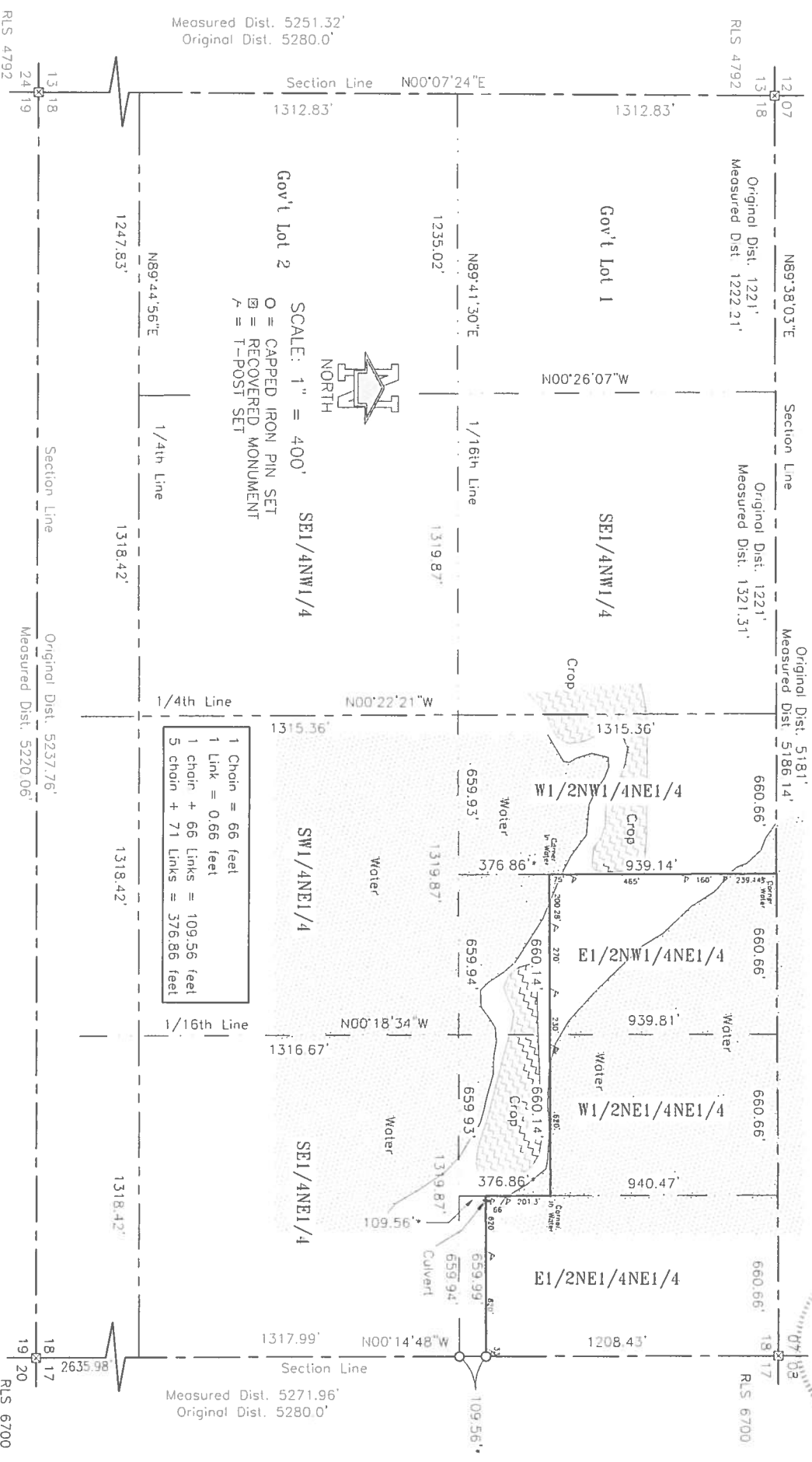

Original Dist. 5186.14'
Measured Dist. 5186.14'

Measured Dist. 5251.32'
Original Dist. 5280.0'

Original Dist. 5271.96'
Measured Dist. 5271.96'

SECTION 18, T120N, R56W, DAY COUNTY, SOUTH DAKOTA

SCALE: 1" = 400'

= CAPPED IRON PIN SET
 = RECOVERED MONUMENT
 = T-POST SET

1 Chain = 66 feet
 1 Link = 0.66 feet
 1 Chain + 66 Links = 109.56 feet
 5 Chains + 71 Links = 376.86 feet

DRAWN: 9/19/12 FIELD: 9/18/12 512 VETERANS AVE. Sisseton, SD PH. 1-605-698-3850 1812055-V388
HOLTON ENGINEERING INC.

1975 **HOLTON ENGINEERING, INC.** 2012

CONSULTING ENGINEERING, LAND SURVEYING AND CONSTRUCTION QUALITY CONTROL
512 Veterans Ave., P.O. Box 68, Sisseton, South Dakota 57262-0068

October 1, 2012

STATEMENT

TO: LARRY LEKNESS
4530 BIA HWY 800
SISSETON, SD 57262

FOR: As per request your to Resurvey of all of the East Half of the Northeast Quarter of the Northeast Quarter Except the South 1 Chain and 66 Links and all of the West Half of the Northeast Quarter of the Northeast Quarter Except the South 5 Chains and 71 Links and all of the East Half of the Northwest Quarter of the Northeast Quarter Except the South 5 chains and 71 Links of Section 18, T120N, R55W of the 5th P.M., Day County, South Dakota and monuments set and mark the line with steel post.

All work done by or under the immediate supervision of Larry J. Holton, Professional Engineer, and Professional Land Surveyor.

Survey Crew Chief, Equipment, Vehicle, Travel Time, etc.

September

The searching for and recovering of the existing section corners of sections 18, to subdivide the Section 12 into boundaries of the three descriptions and to determine the boundary of the property excepted from the descriptions.

The crew then took the location of section corners recovered and the location and existing location of edge of water and crop land at the date of the field survey.

The Survey Crew then returned to set west and south line of the described property Set capped steel pin and set steel post to mark the boundary line between the excepted property and the boundary as described as indicated on the Resurvey Drawing.

9Hrs	\$1080.00
Furnish Steel Pins with Survey Caps as per SD Code 2 @\$4.00/each	8.00
Furnish steel fence post to mark line 10 @\$5.60/each	56.00
Crew Chief and Technician using a Computer, software, etc.	

September

Survey Crew Chief and Technician downloading of the Existing Survey Data of Recovered section corners and other information taken in the field for water and crop boundaries.

Using the down loaded data from the field to make subdivision drawing of subdivide section 18 and determine the location of the excepted property line.

Down loading the location of the corners and lines as shown on the resurvey drawings for the survey crew to return to the Sections and set steel post as shown on the resurvey to and set the monuments.

Review and checking of subdivision of Section 14 Certifying the Resurvey drawings as a licensed Professional Engineer and Land Surveyor in South Dakota.

\$500.00

\$1,644.00

Sales Tax

65.76

=====

\$1,709.76

TOTAL AMOUNT Due

THANK YOU

WE APPRECIATE YOUR BUSINESS.